Allemande BWV 824

J.S. Bach (1685•1750)

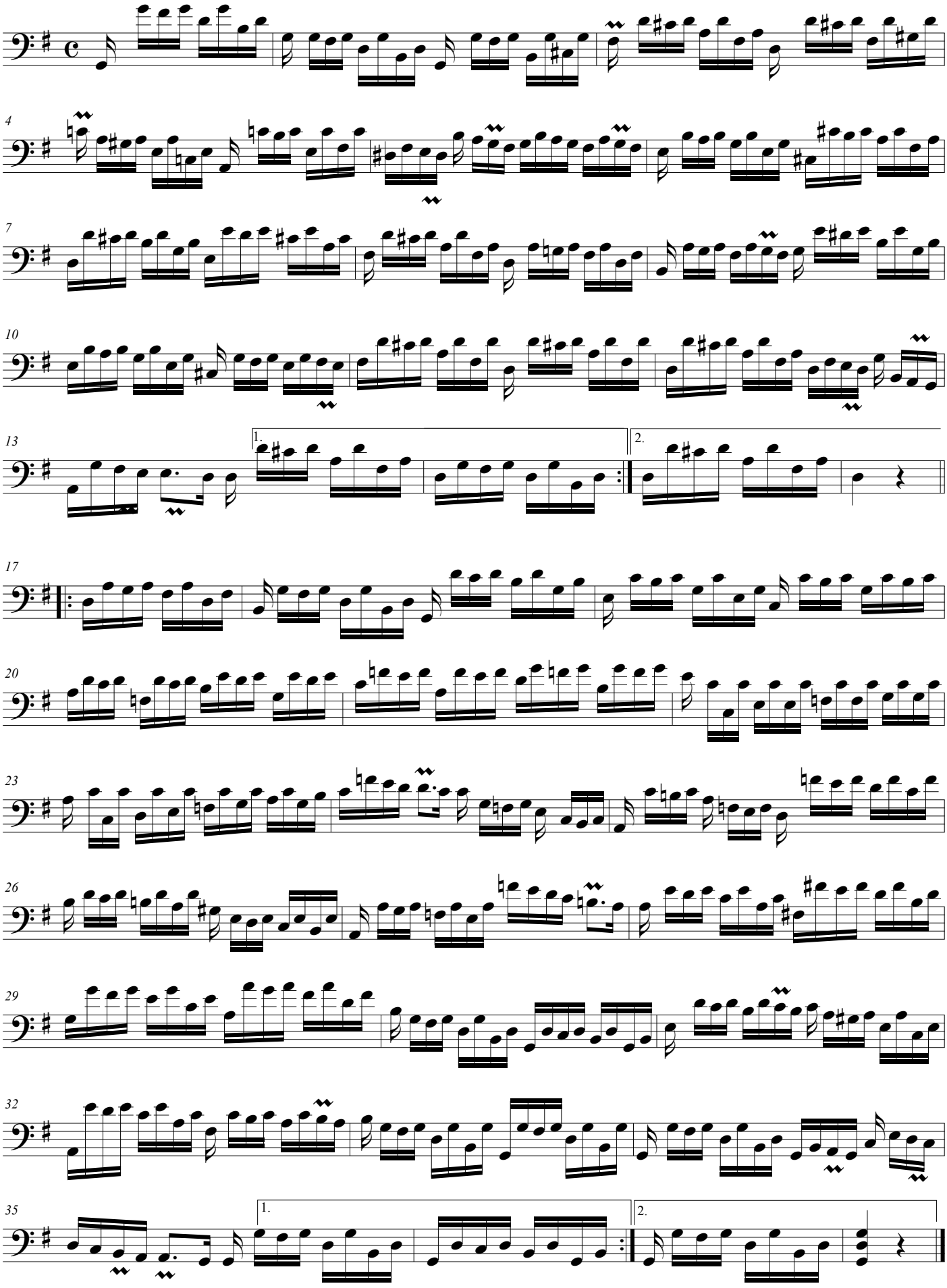

© Ernesto Schmied

Allemande BWV 824

J.S. Bach (1685•1750)

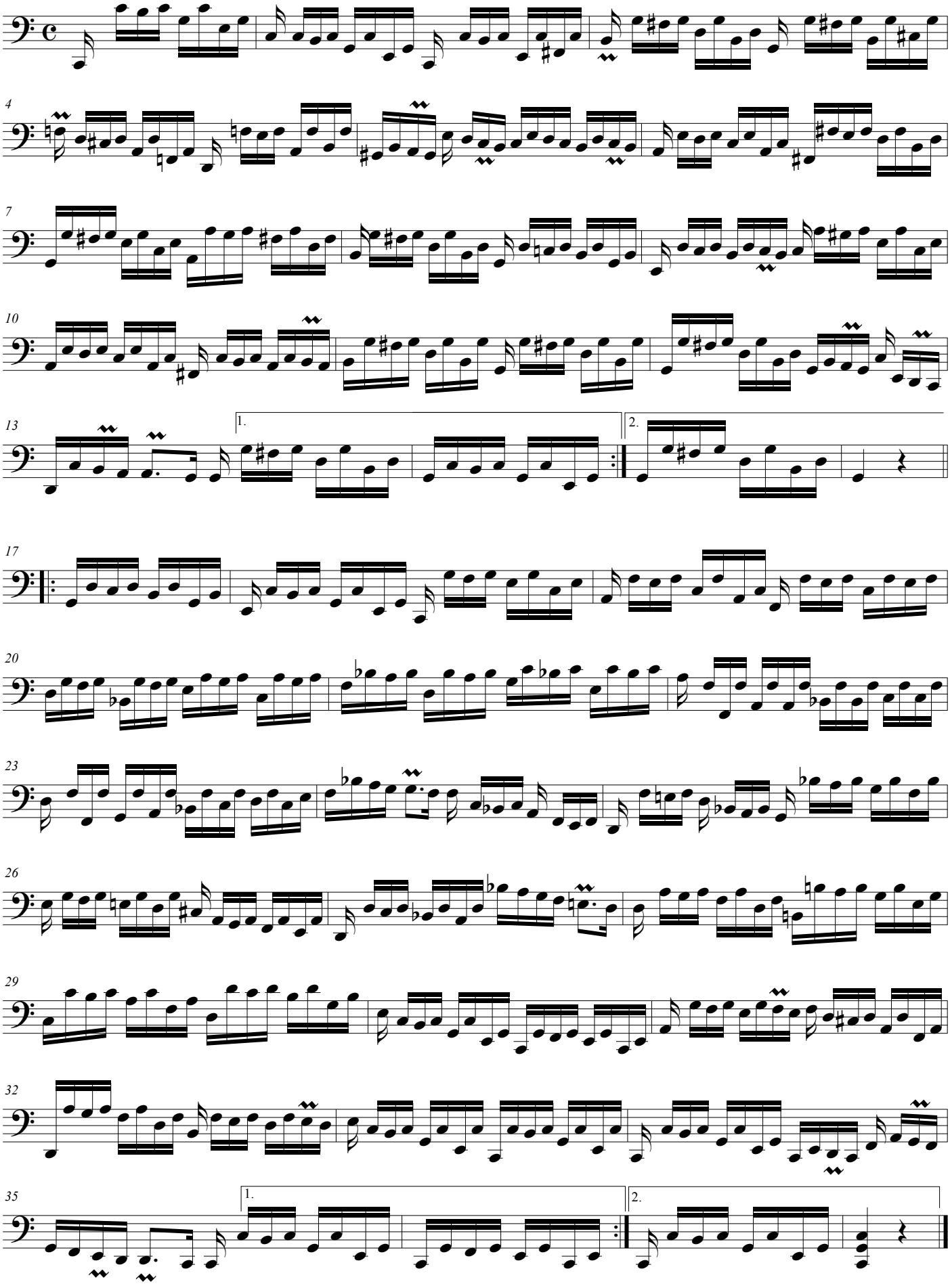

© Ernesto Schmied

Seinem Freunde

CHARLES DAVIDOFF

Director des Kaiserl. Musikconservatoriums in St. Petersburg.

Joh. Seb. Bach's

Berühmte Chaconne

für

Violoncell-Solo

übertragen

von

R. E. BOCKMÜHL.

Preis 1 Mk. 50 Pf.

Eigenthum des Verlegers.

Otto Forberg,
Leipzig.

Lith. Anst. v. C. G. Röder Leipzig.

CHACONNE

von

Joh. Seb. Bach.

VIOLONCELLO.

Übertragen von R. E. Bockmühl.

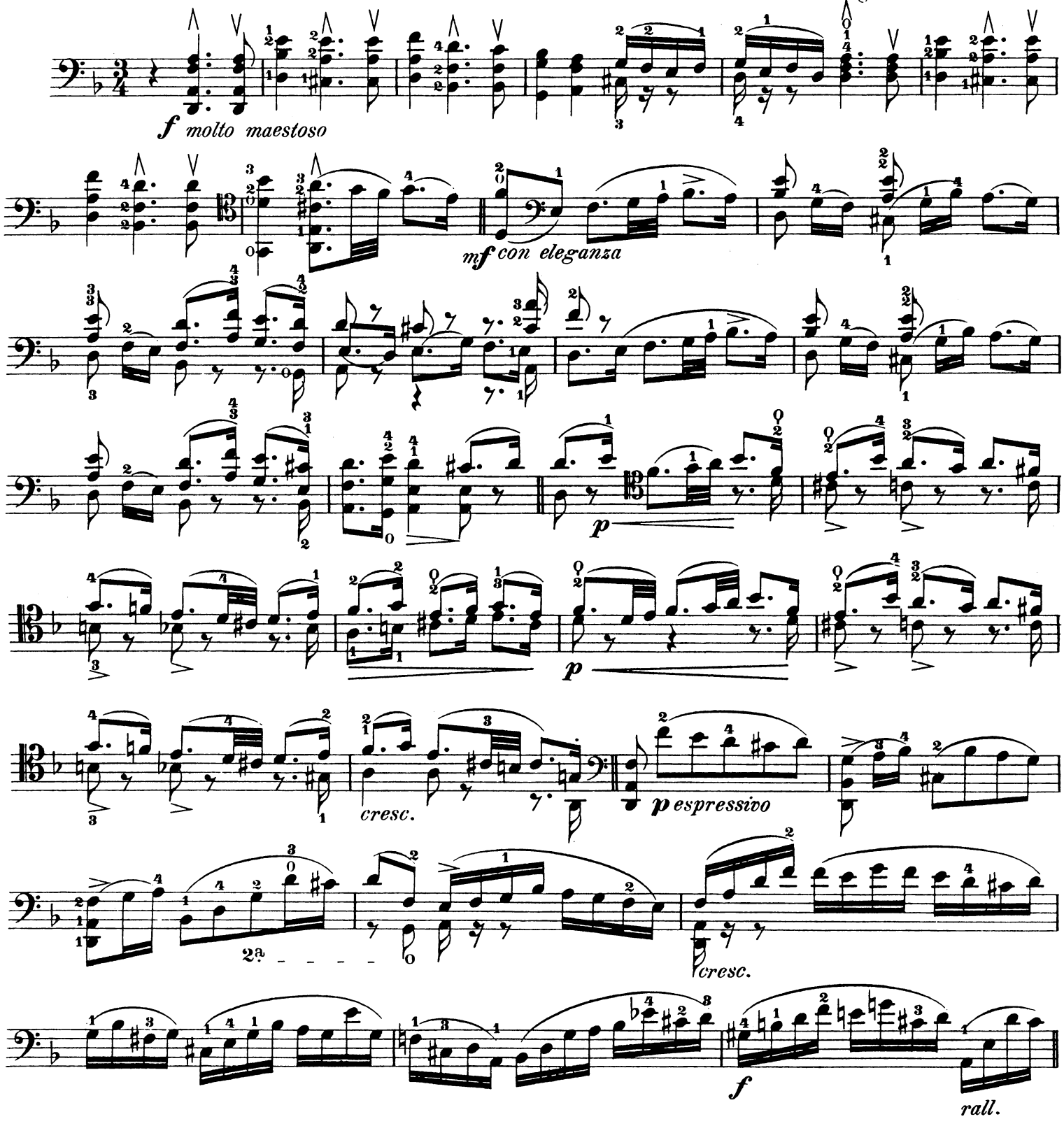

Stich und Druck der Röder'schen Officin in Leipzig.

VIOLONCELLO.

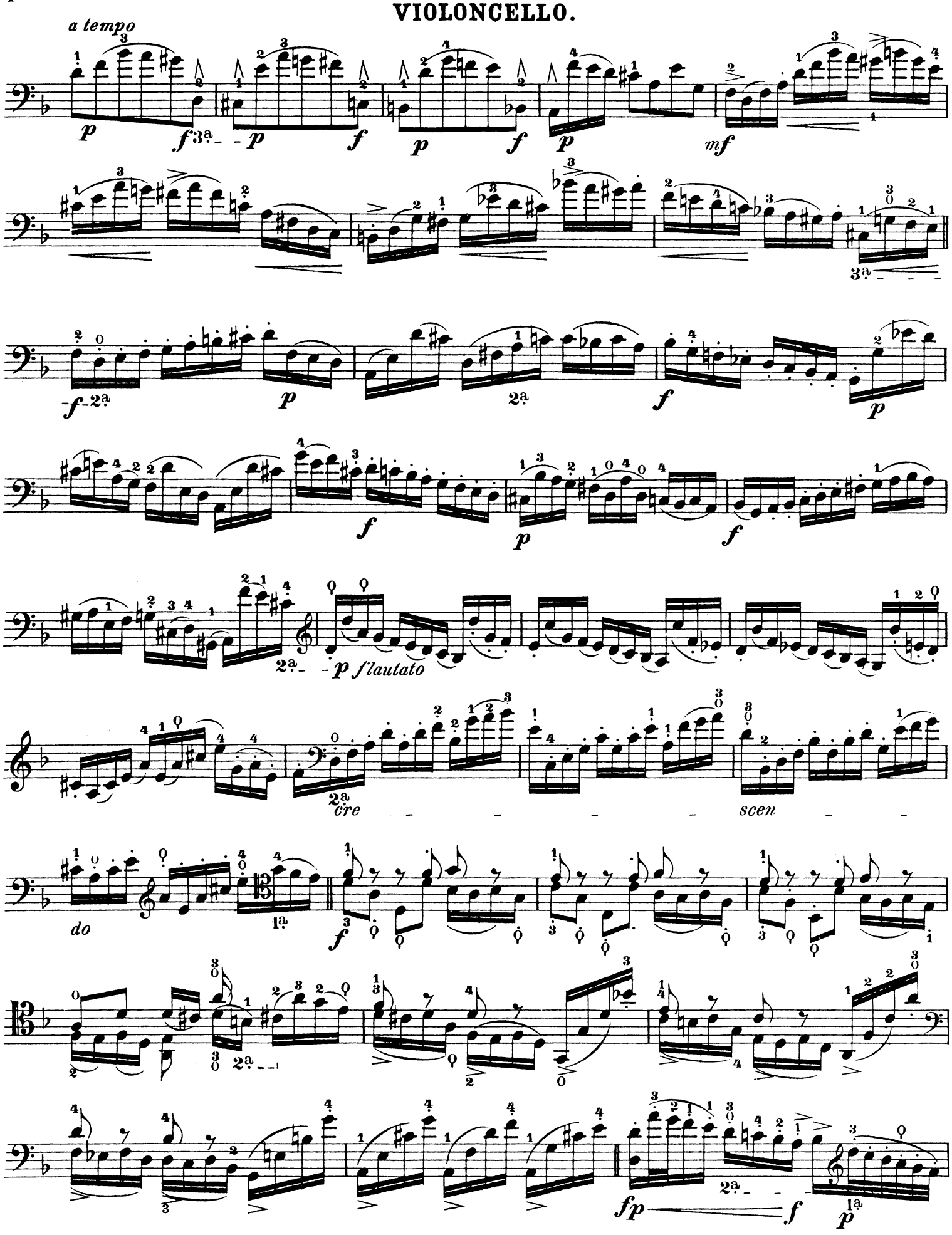

VIOLONCELLO.

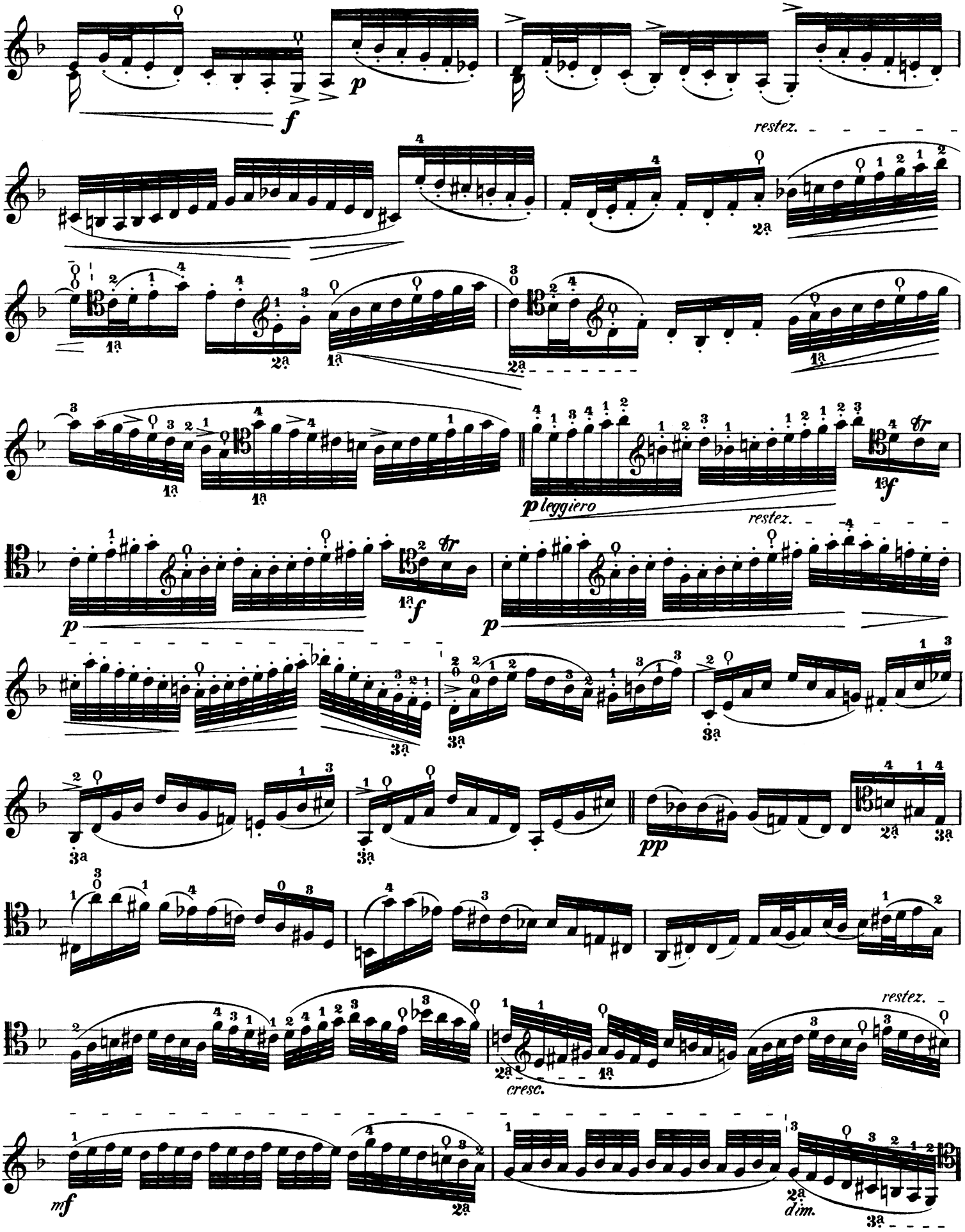

VIOLONCELLO.

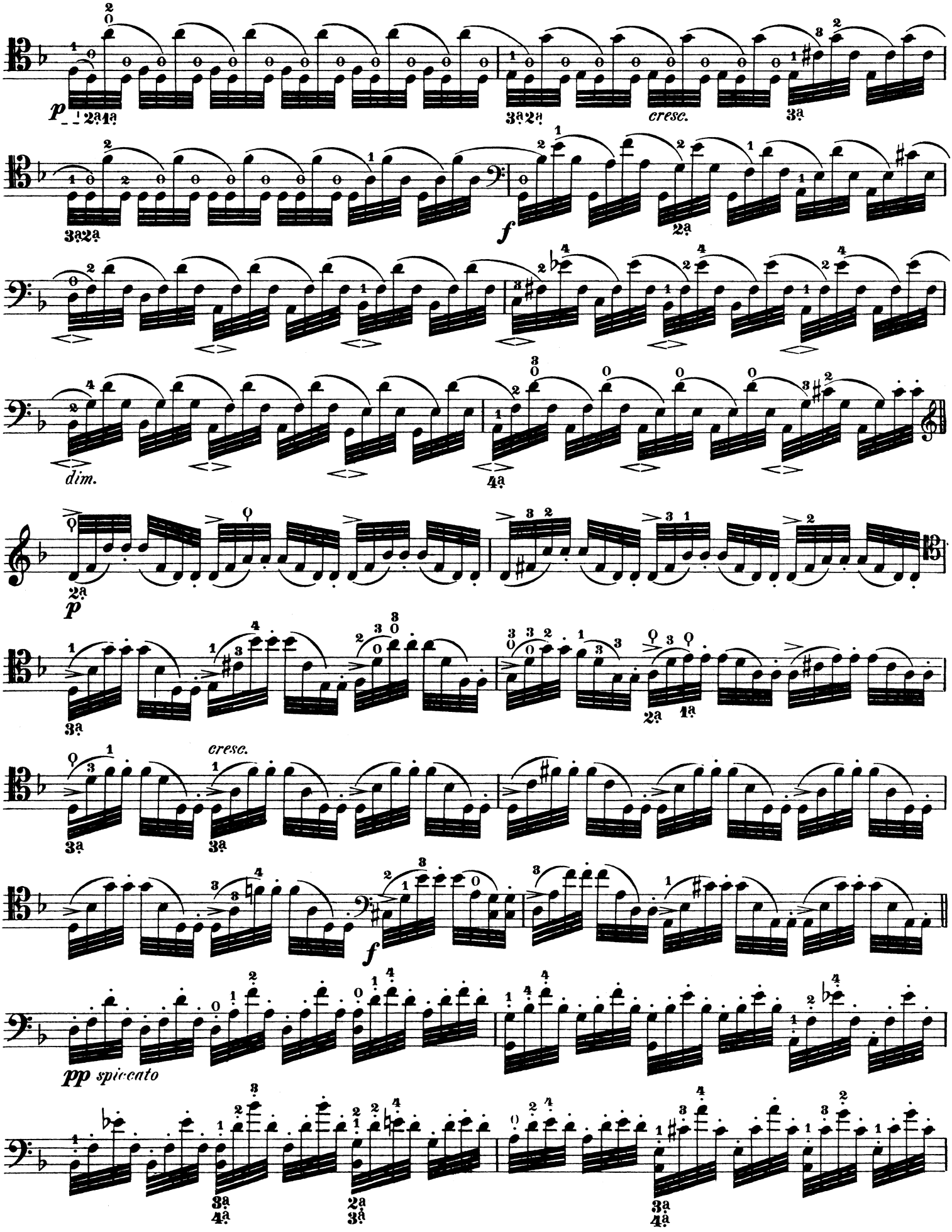

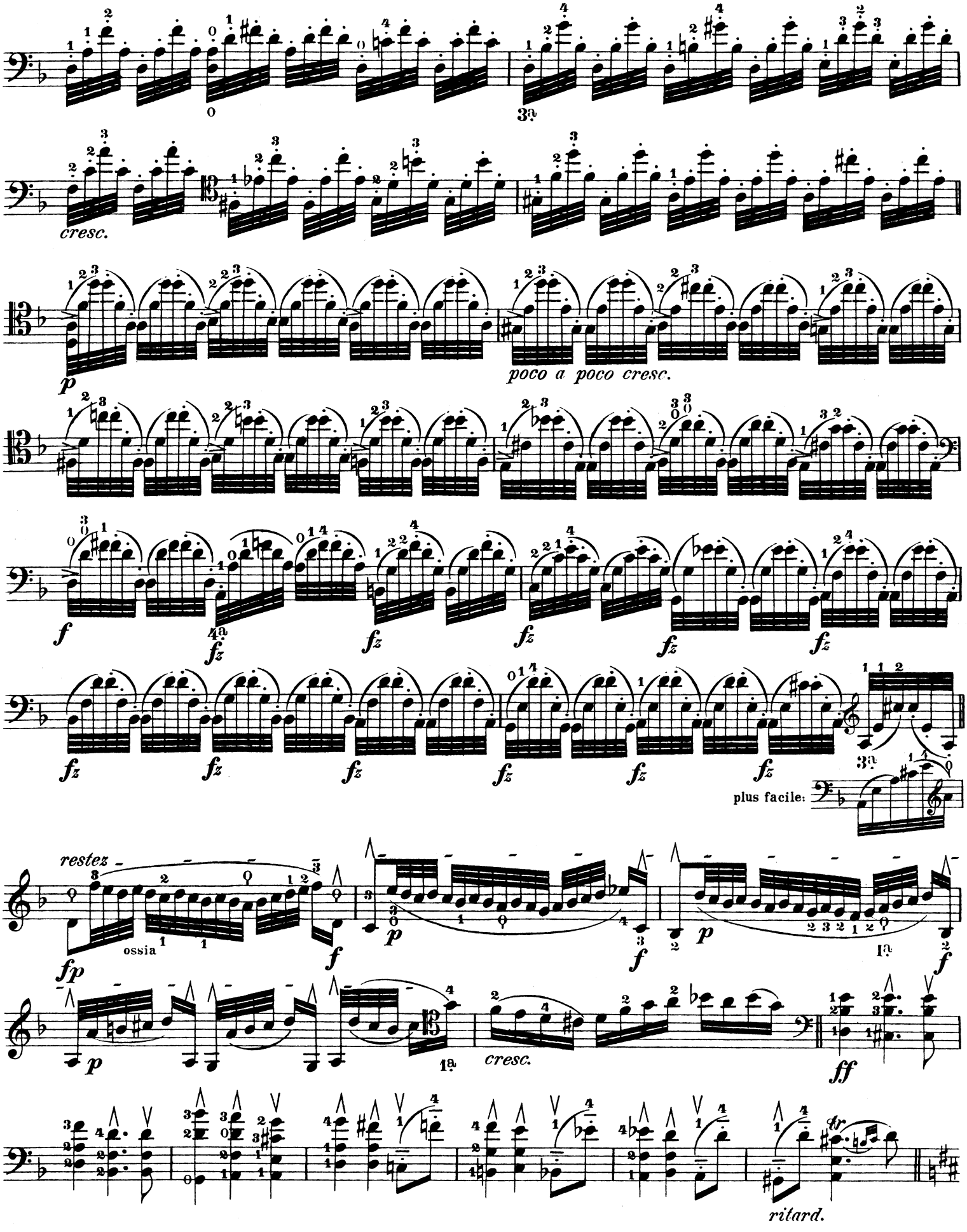
cresc.
poco a poco cresc.
plus facile:
ossia
cresc.
ritard.

VIOLONCELLO.

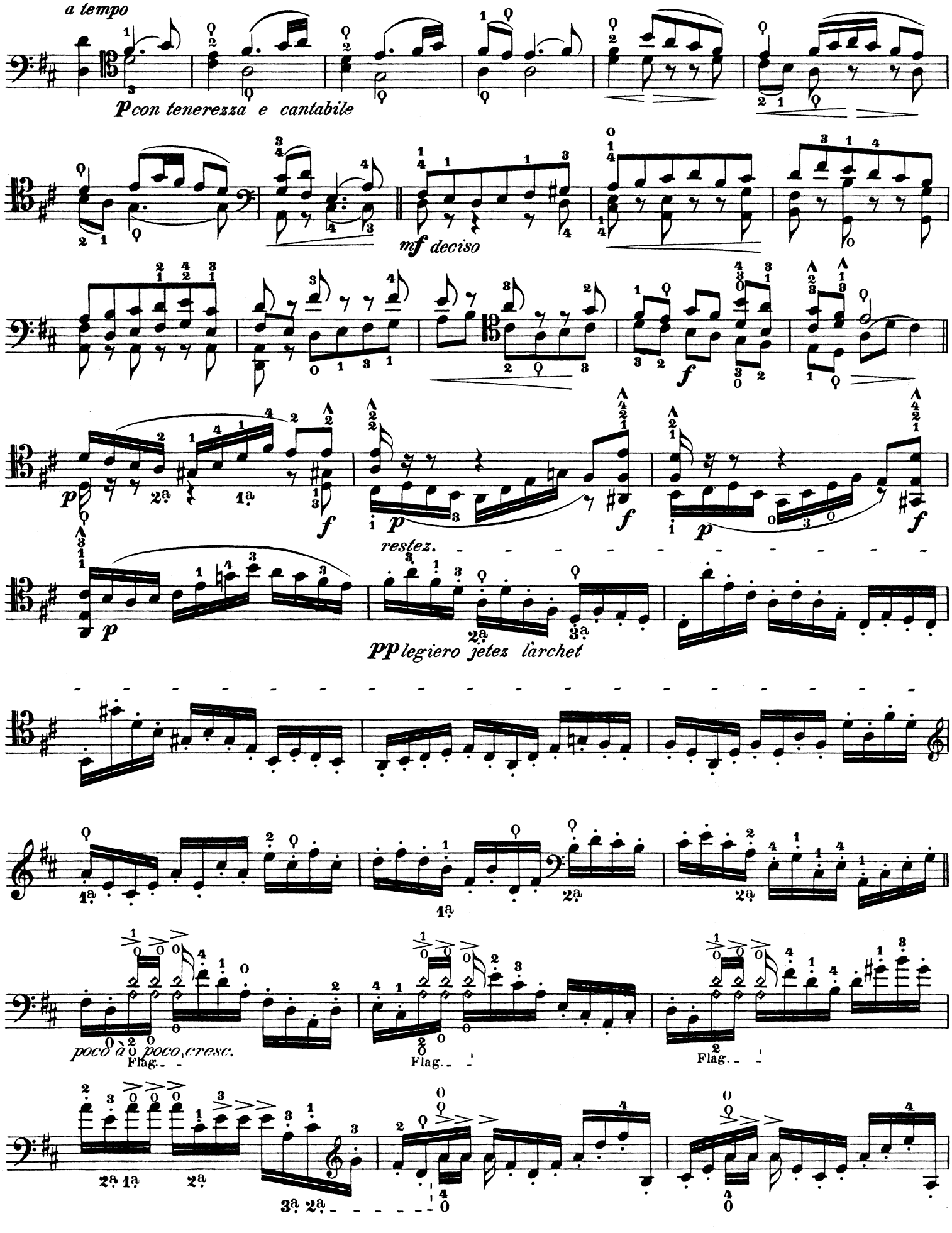

VIOLONCELLO.

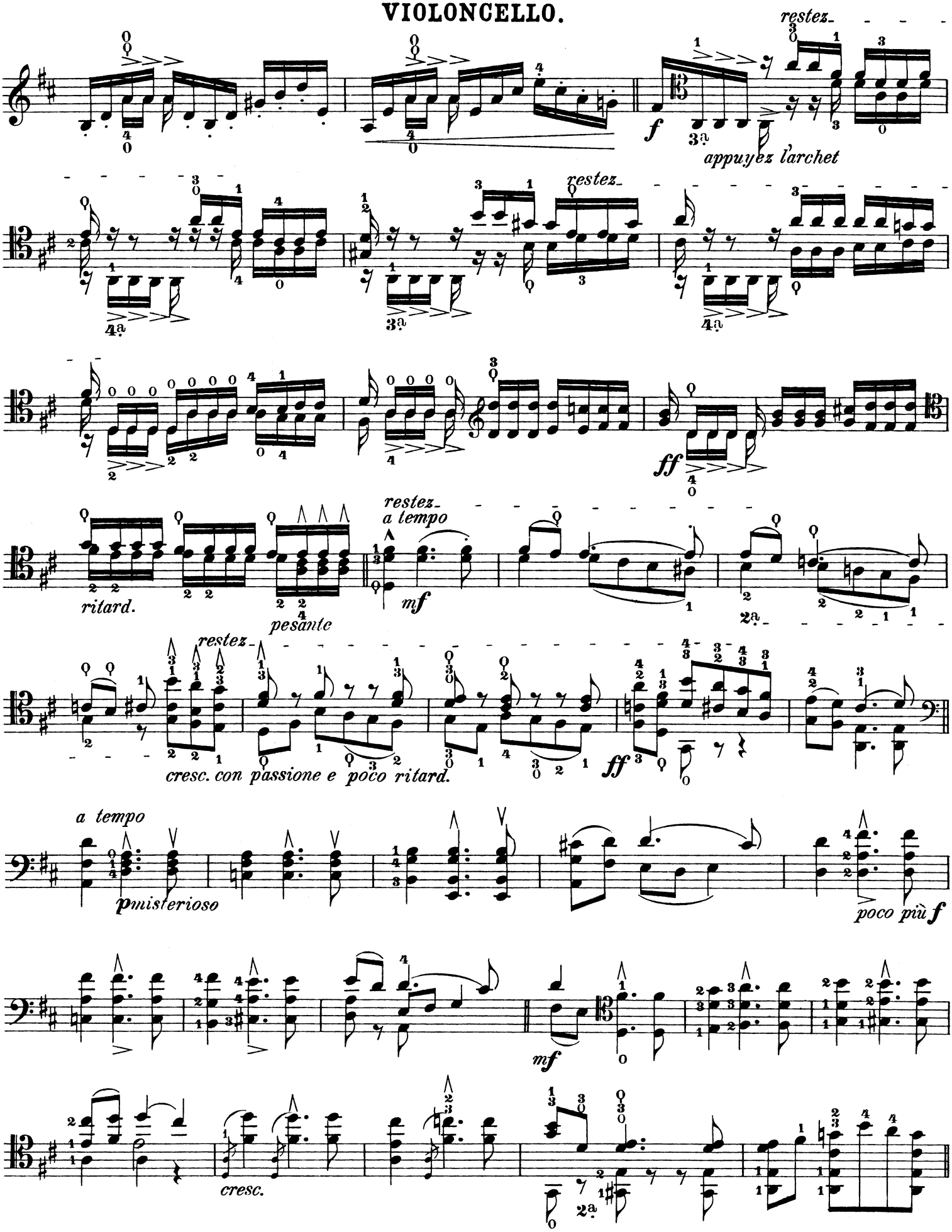

VIOLONCELLO.

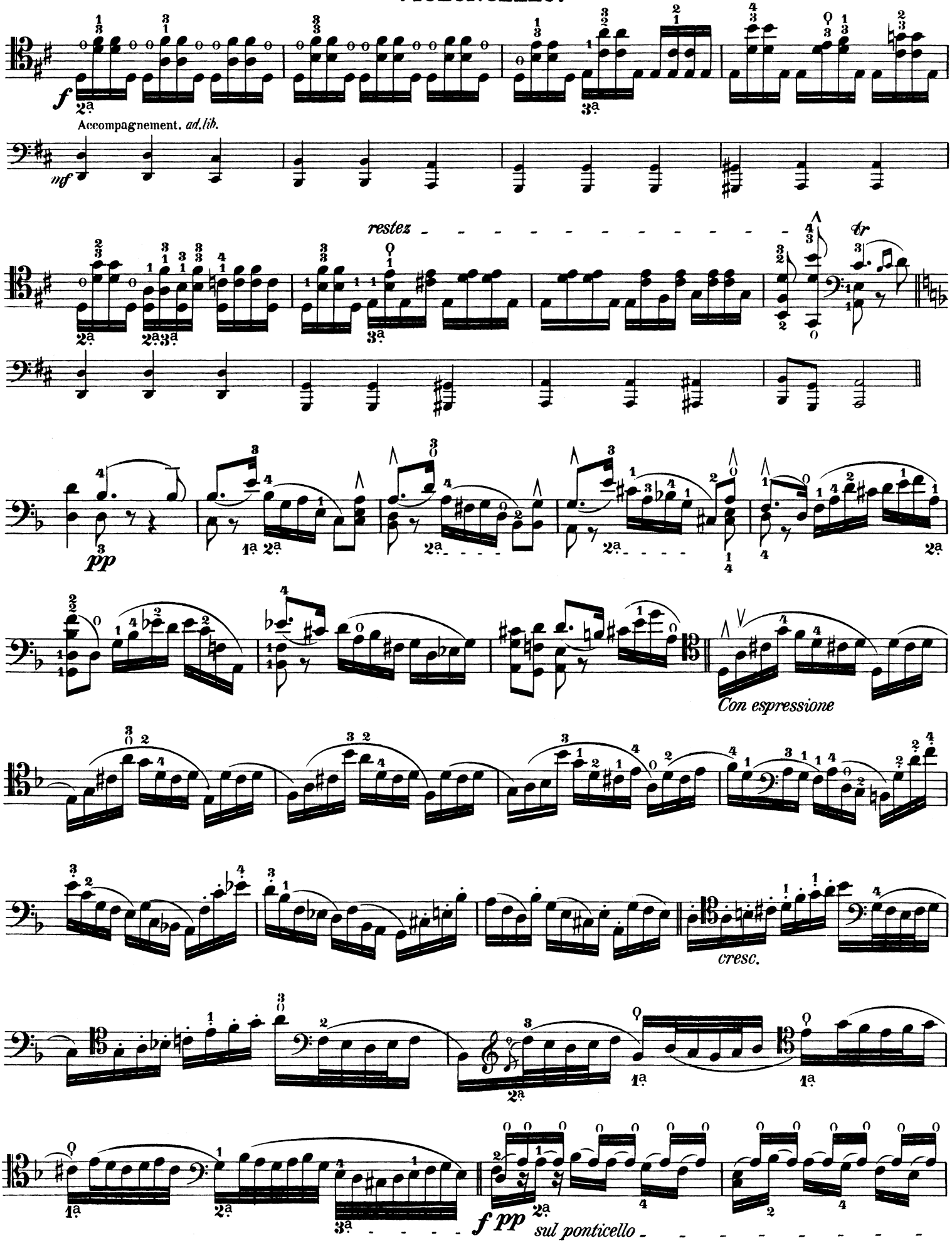

VIOLONCELLO.

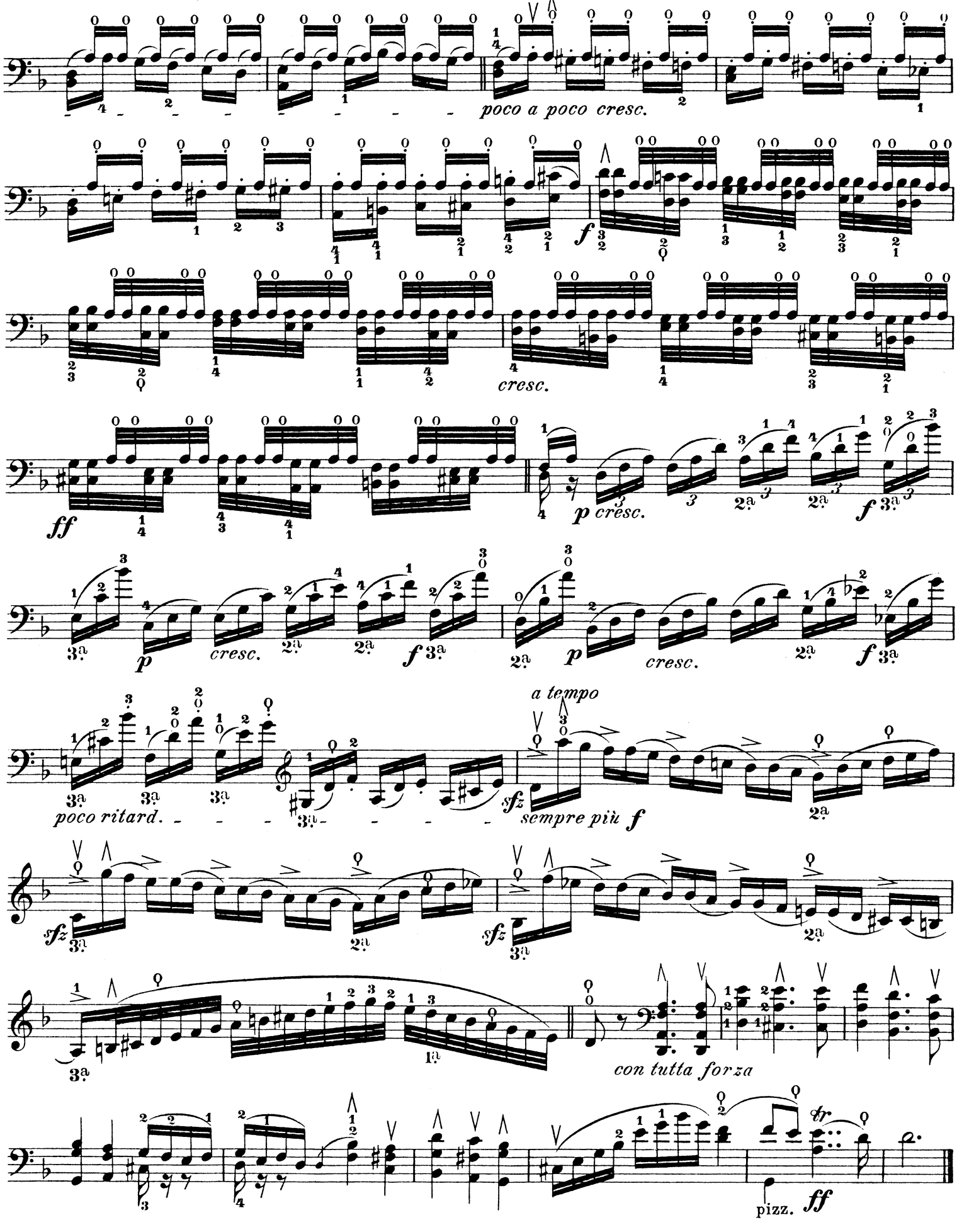

Partita

BWV 1013

Trombone

Johann Sebastian Bach

(1685 - 1750)

I. Allemande

Moderato *(ca. ♩ = 69)*

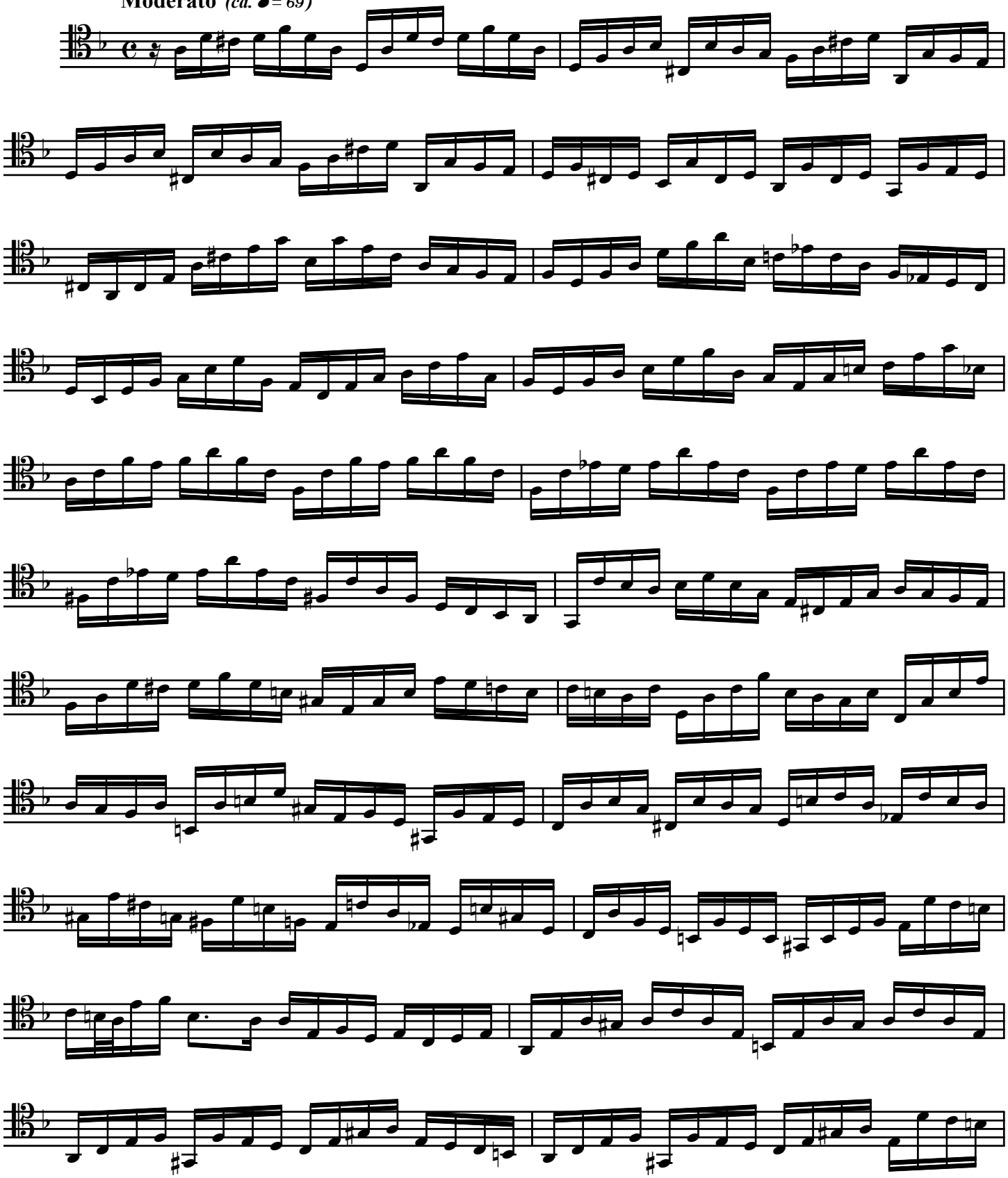

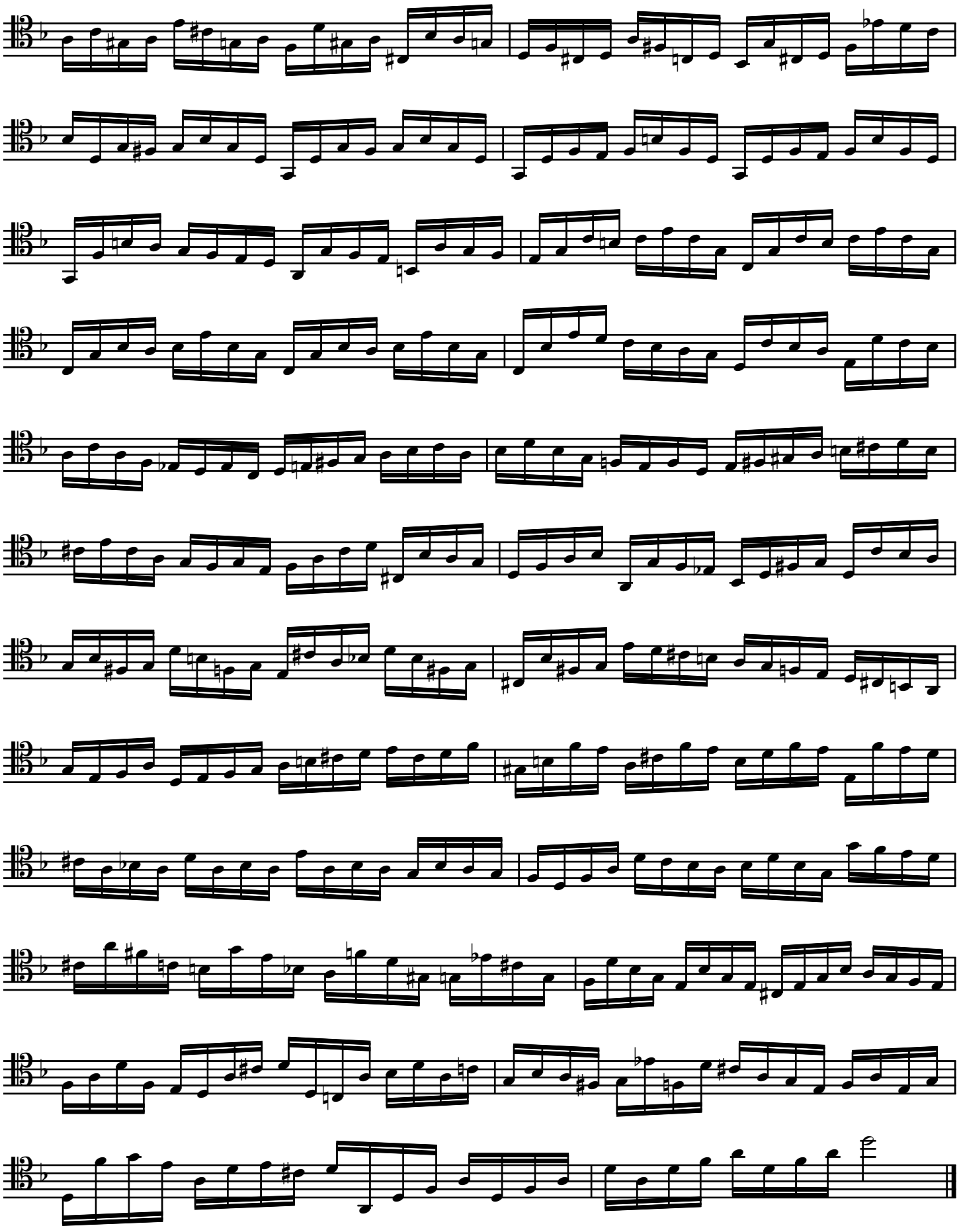

2. Corrente

Allegro *(ca. ♩= 104)*

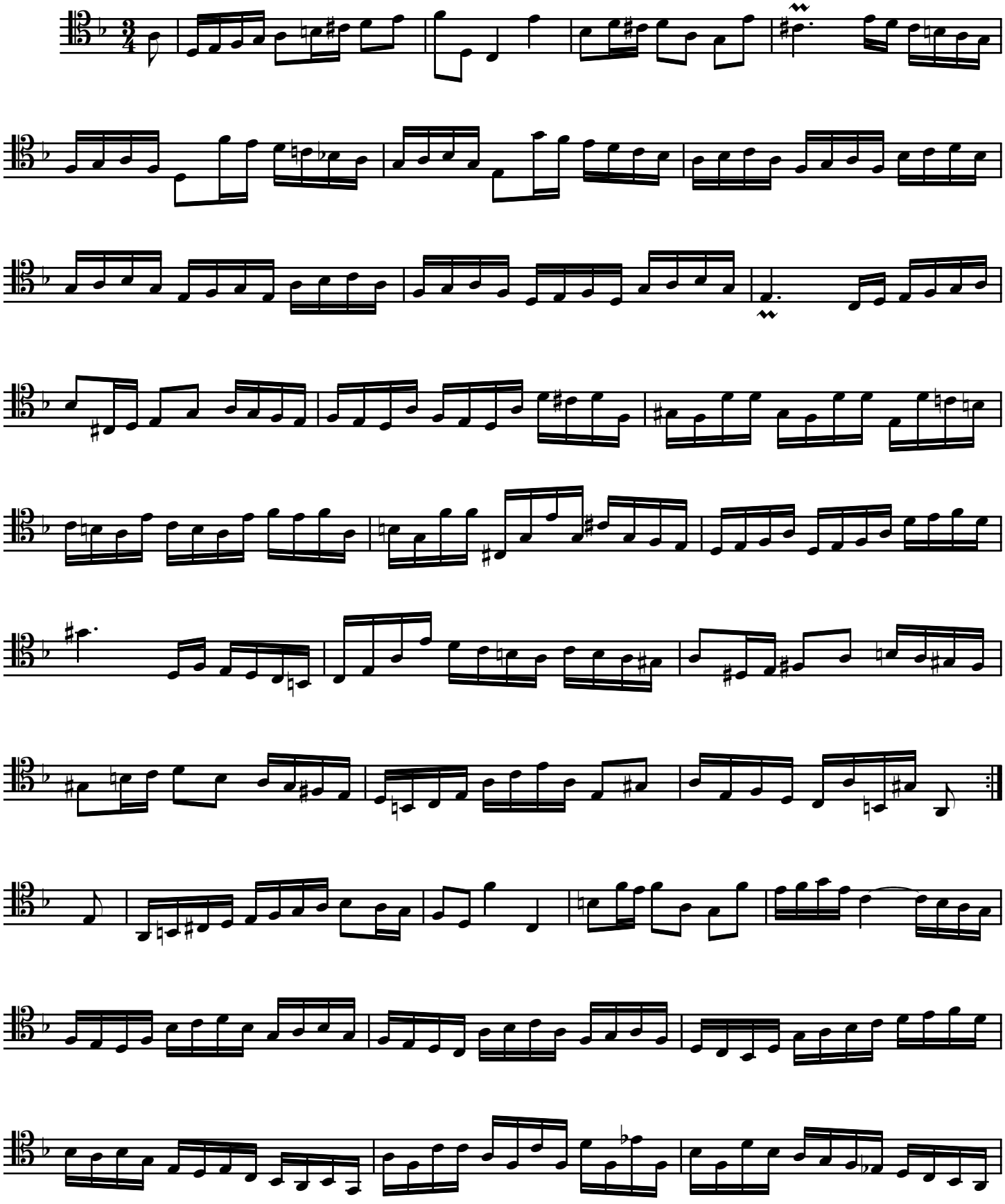

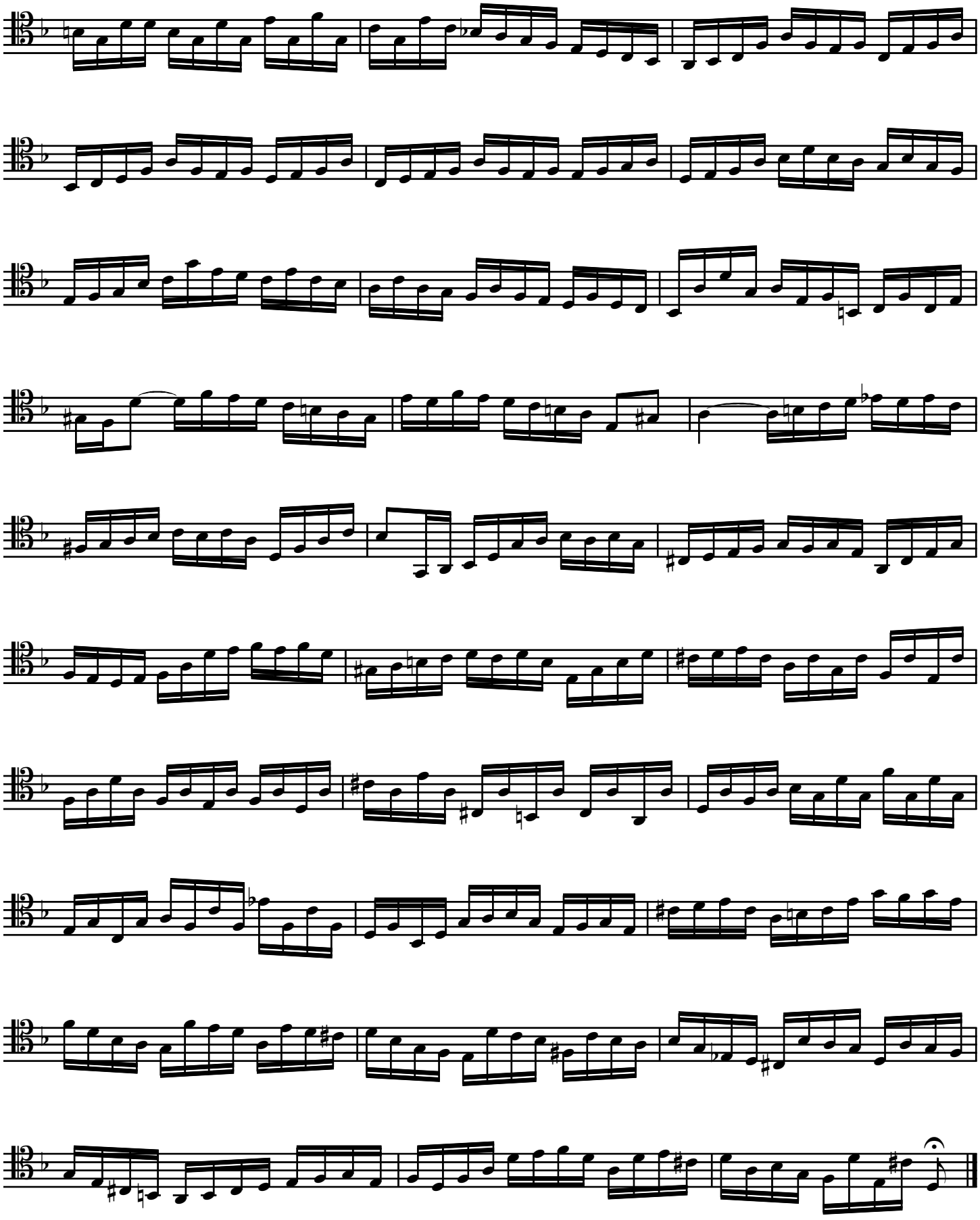

3. Sarabande

Adagio *(ca. ♩ = 54)*

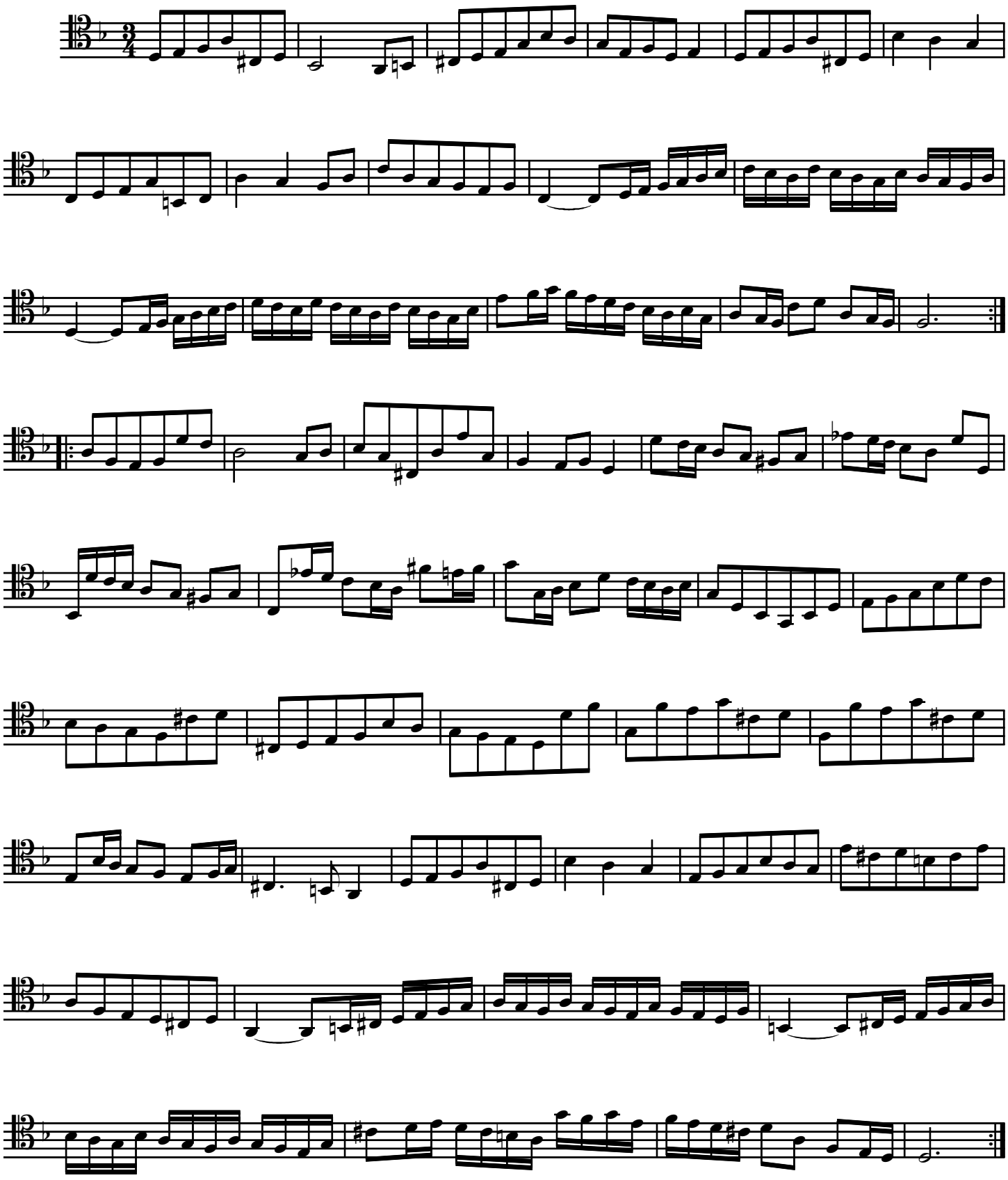

4. Bourrée Anglaise

Allegro *(ca. ♩= 112)*

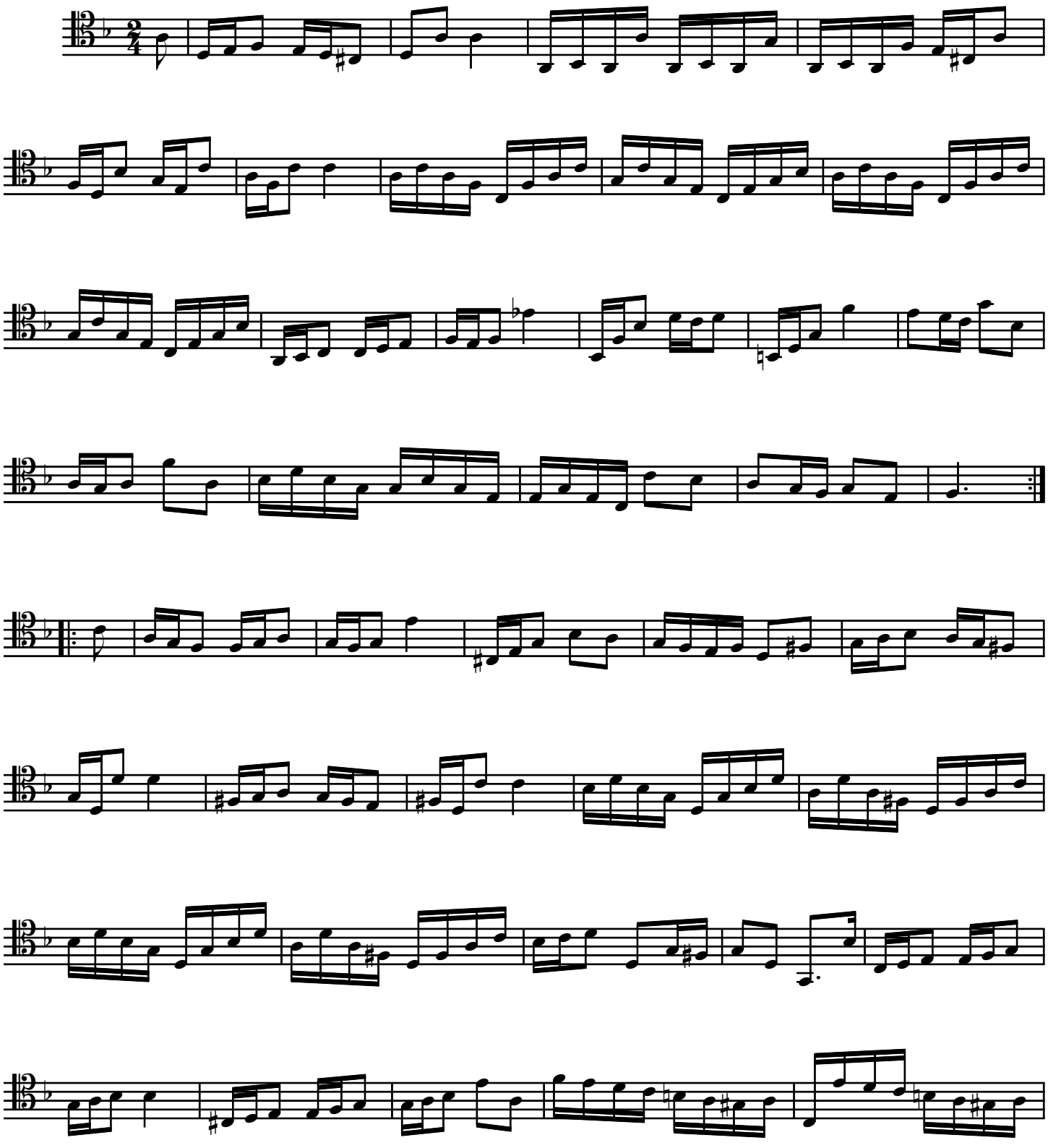

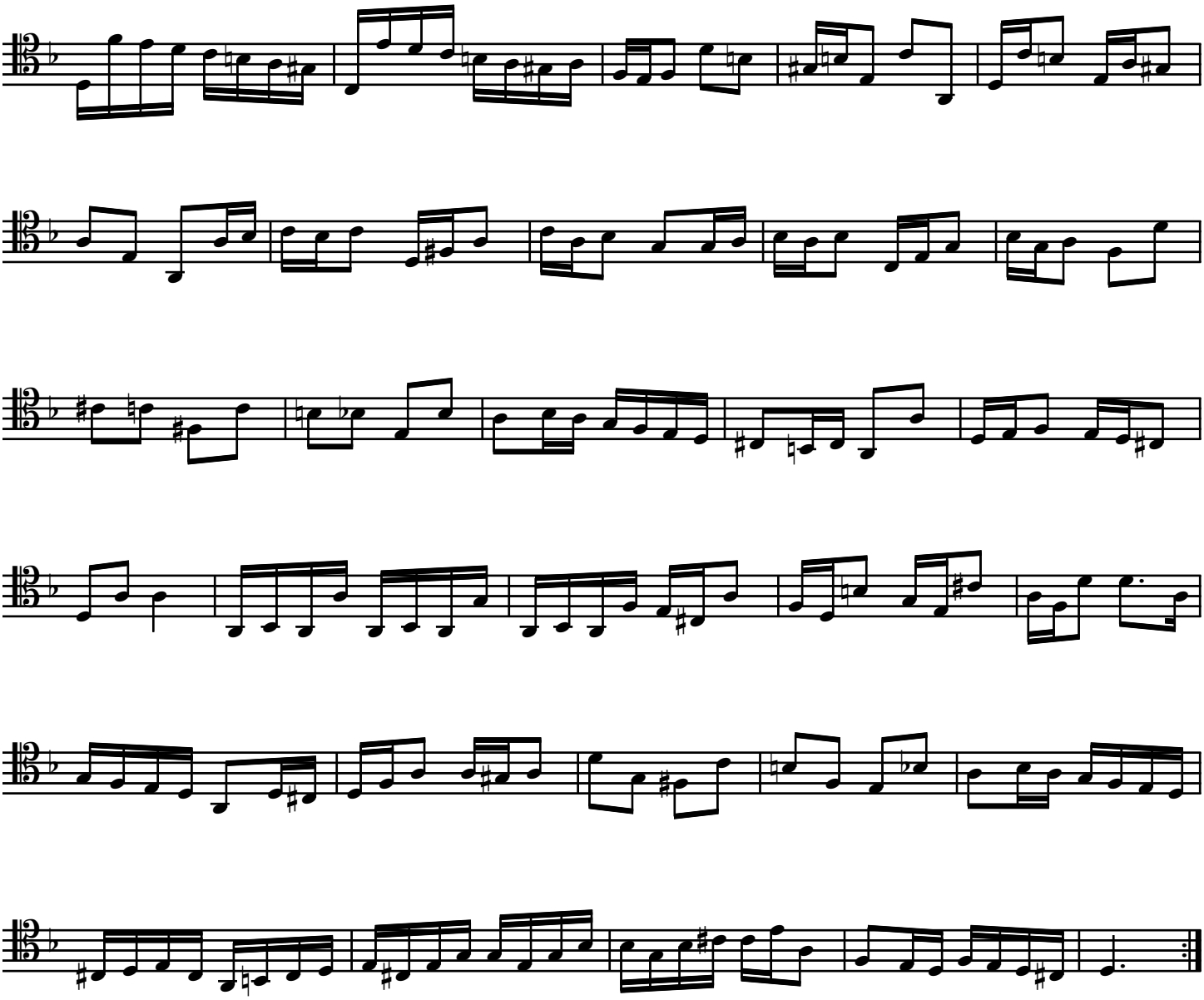

Please do see other original works for many different instruments and groupings, and also special transcriptions for cellists, and cellists with other instruments on the *johnstone-music* web page

Also both general musical and cello based articles, directories of famous historical cellists, and many other items of interest

DOWNLOADS - Many downloads on ***johnstone-music*** are now available for a *symbolic* payment for those that are interested, to help cover the costs of this web site. Some are presented in musical edition programmes but generally they are in a "clear" hand-written manuscript copy in a PDF file. You are **free** to publicly perform or record the work, but please always making mention the name of the arranger and/or composer.

FREE PUBLICITY - If you care to inform of any public performance of the original music or arrangements of Johnstone or of colleagues included in this web site, no matter how important or not the event might be, we would be happy to give your event free publicity on the ***johnstone-music*** web page. Please try to write, if possible, 2 weeks or more in advance with any information; once past the date it might not be possible to add to the calendar of events.

Transcribed for
CELLO

Johann Sebastian Bach

Partita in a minor

for Flute Alone - BWV 1013

Partita in a minor

for Flute Alone - BWV 1013

Transcribed for
CELLO

Allemande

Johann Sebastian Bach
(1685 - 1750)

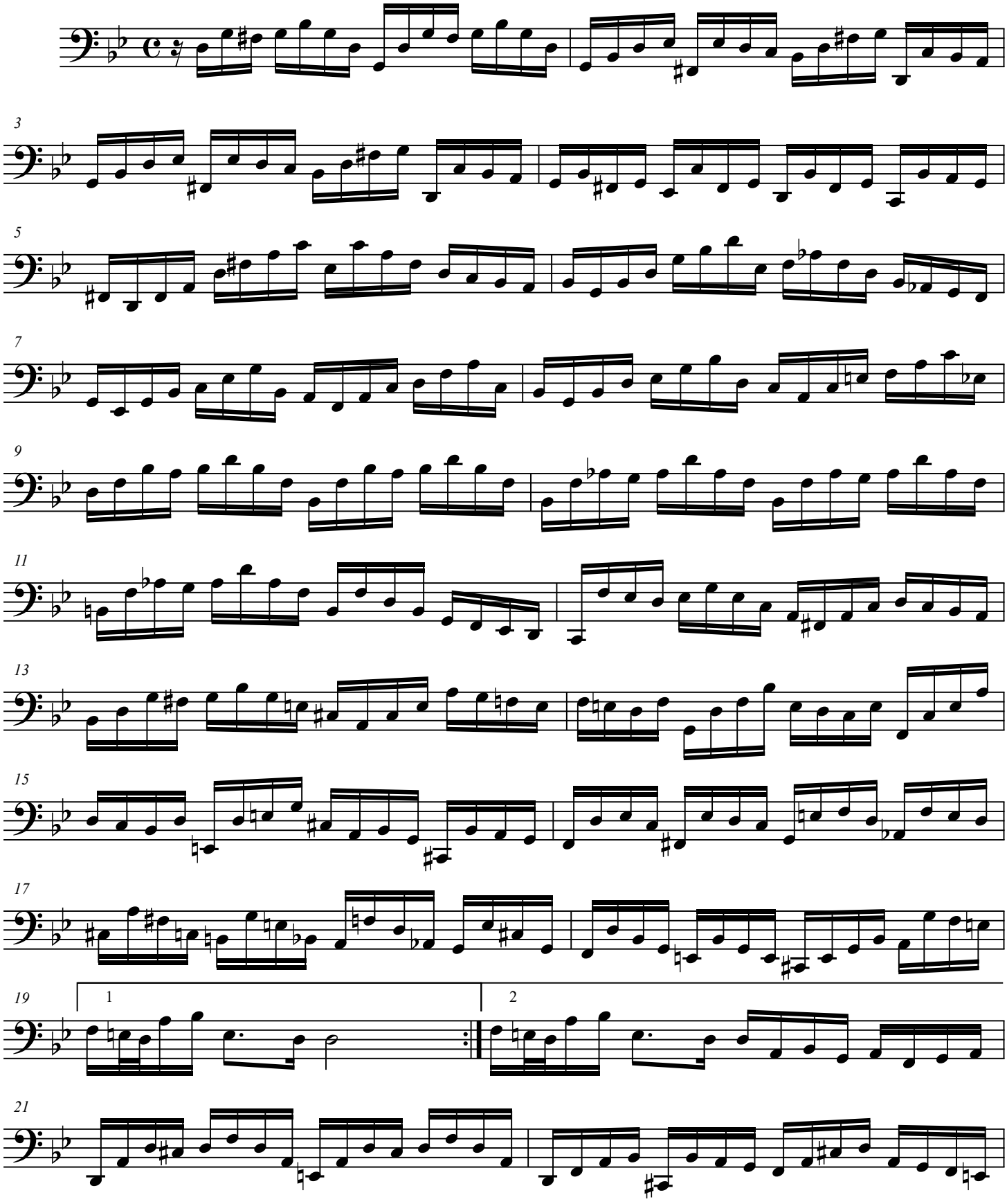

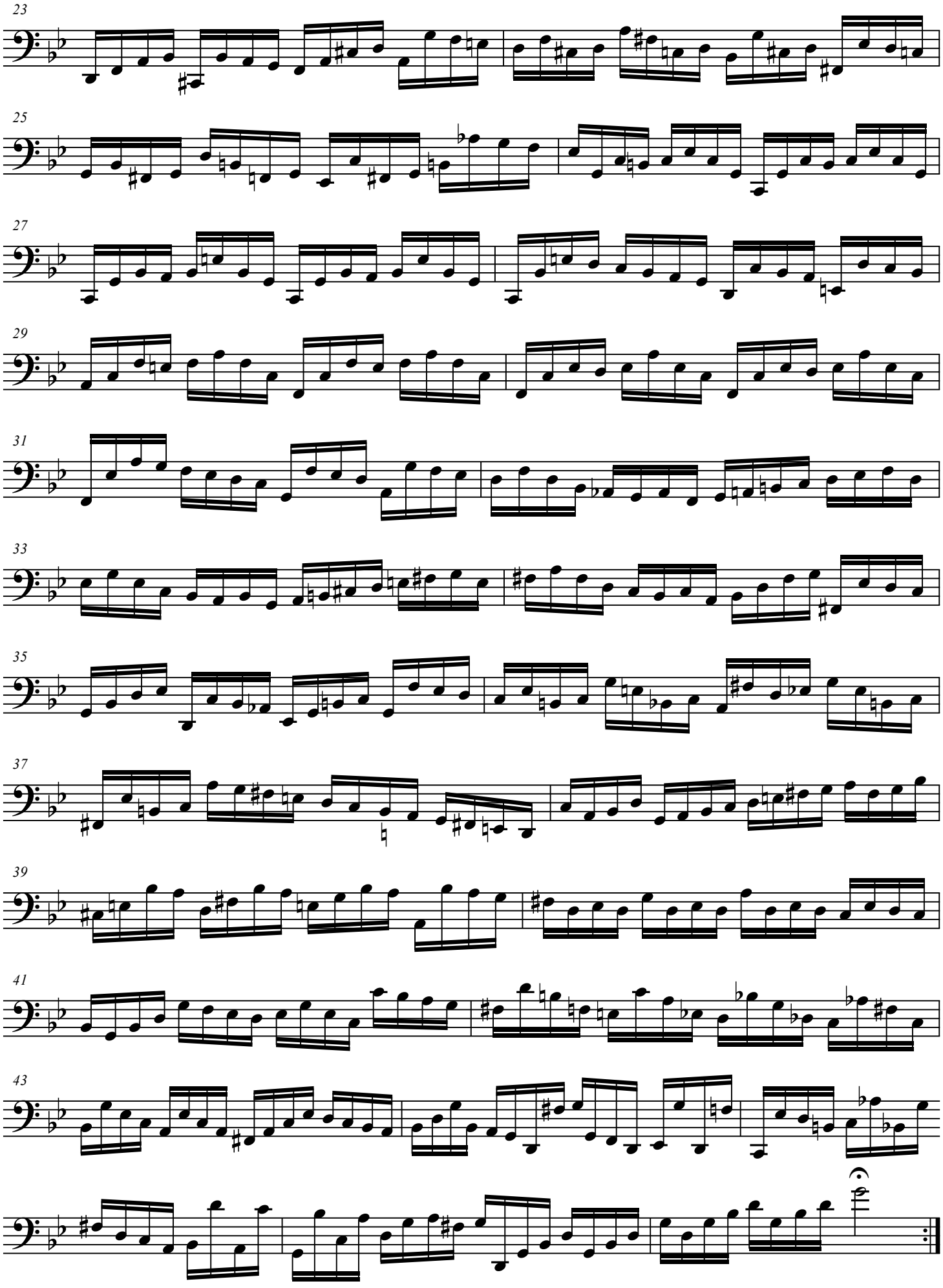
23
25
27
29
31
33
35
37
39
41
43

Corrente

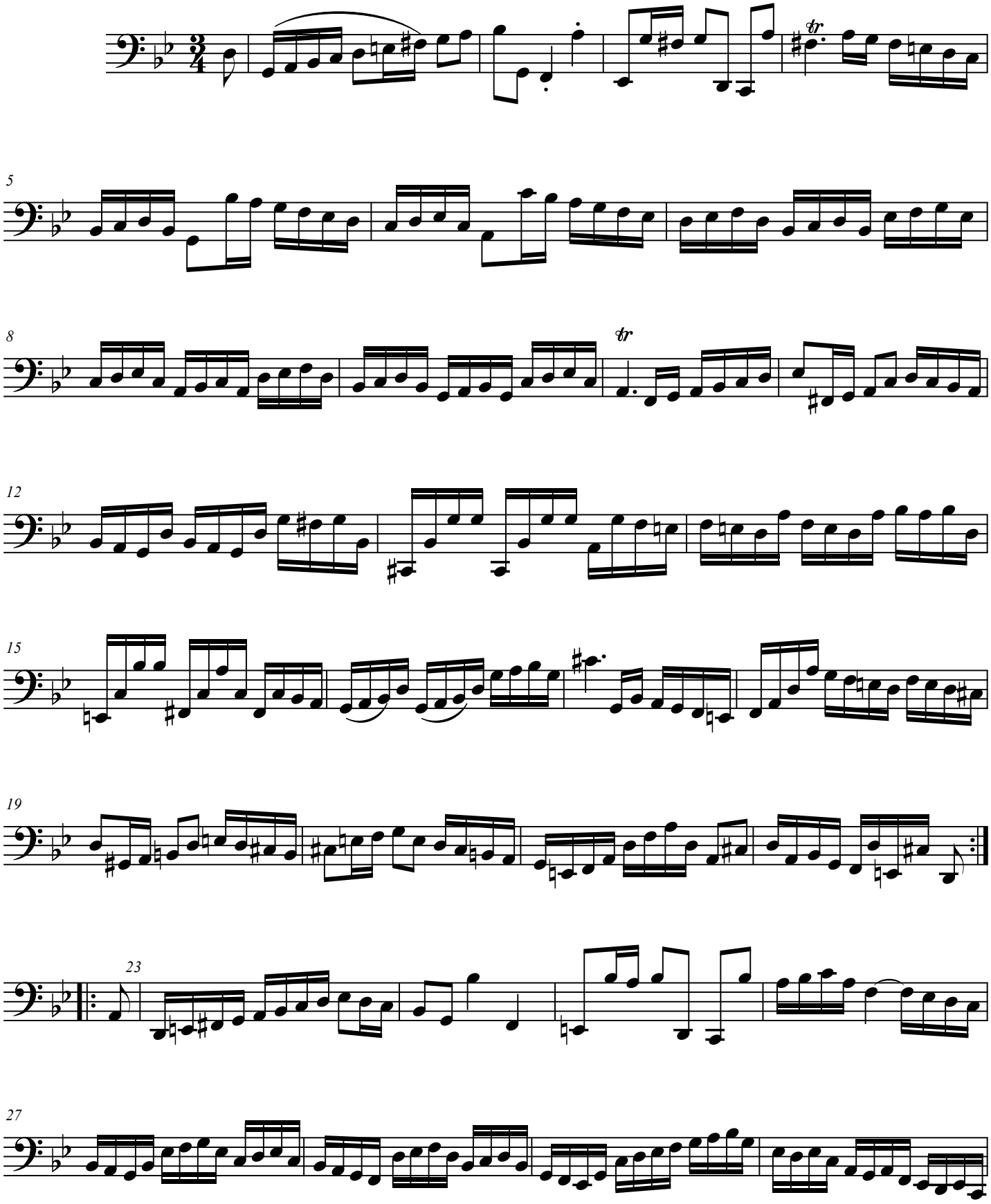

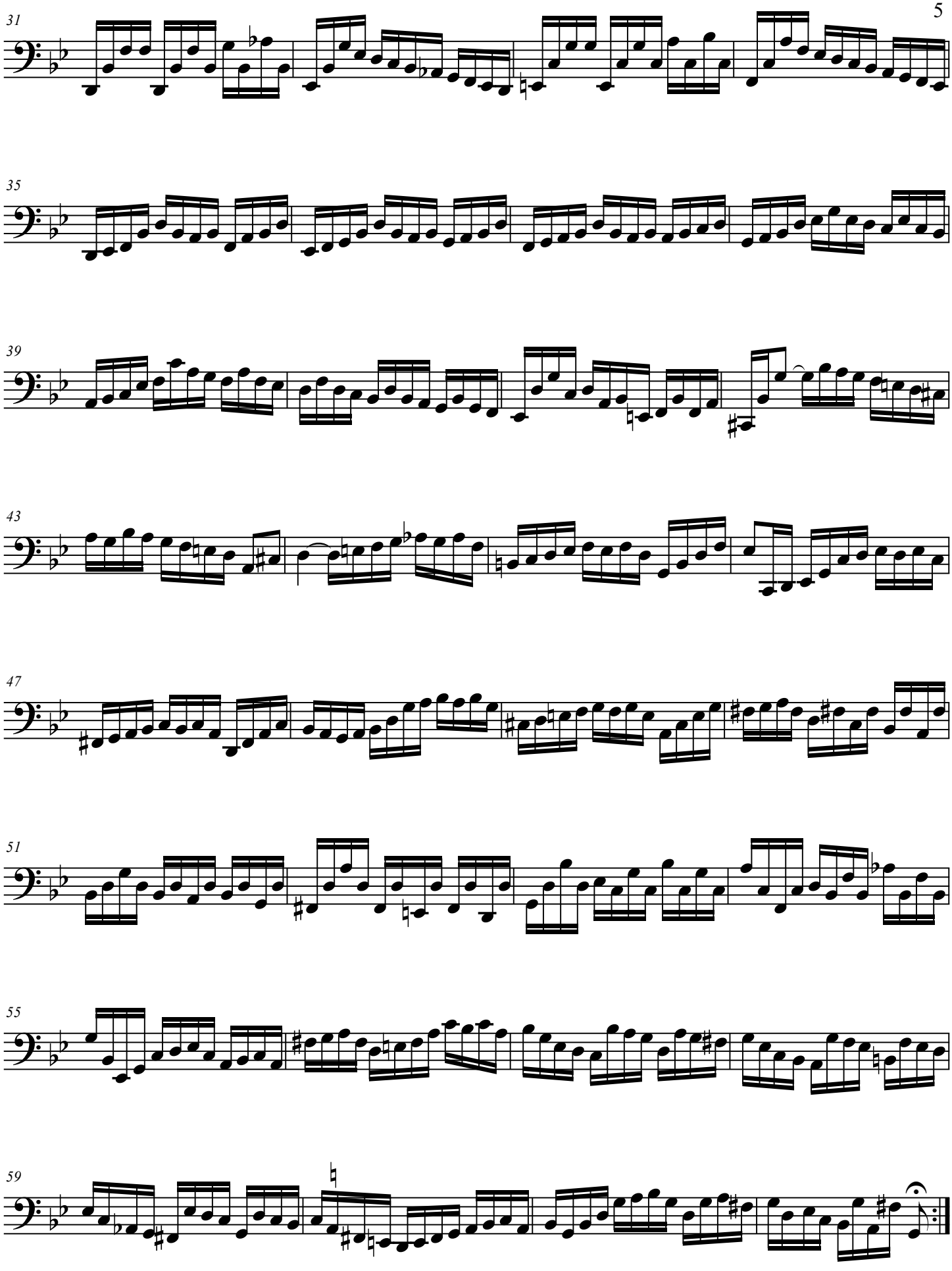
31
35
39
43
47
51
55
59

Sarabande

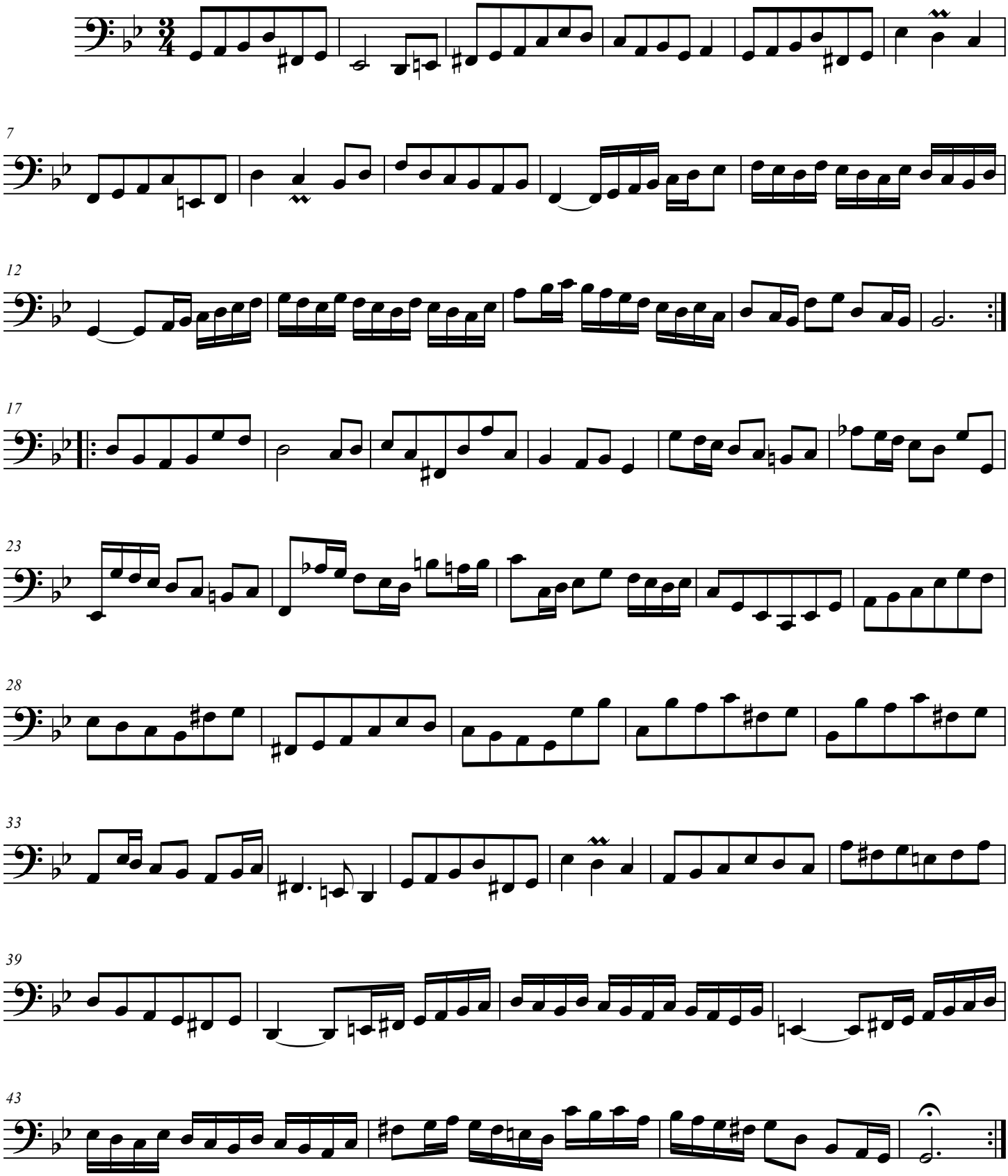

Bourrée Anglaise

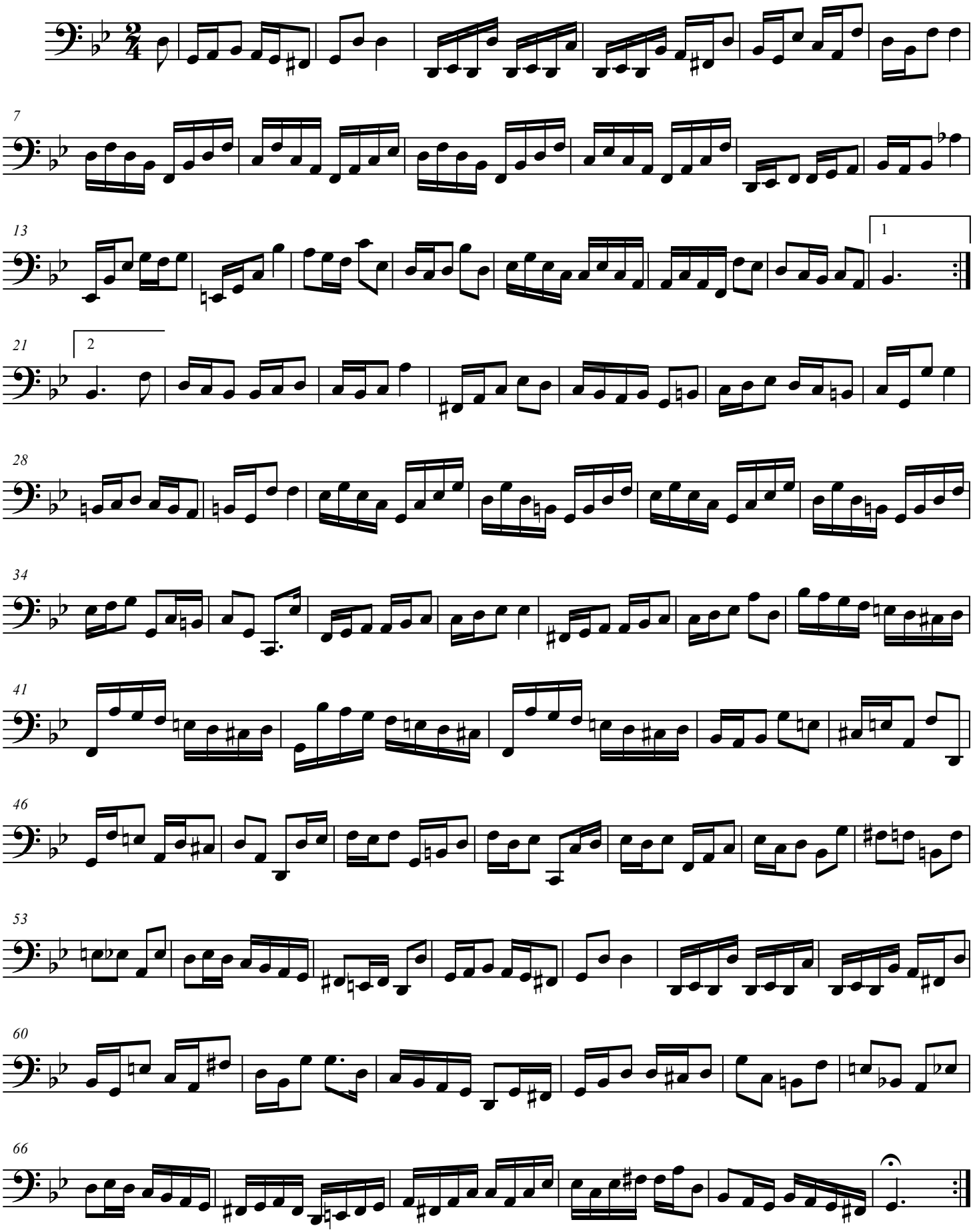

Cello

Toccata and Fugue in D minor

BWV 565

Note: A parenthesized note(s) of a chord is optional and omissable.

Johann Sebastian Bach (disputed)
Transcribed for Cello by Varun Soontornniyomkij

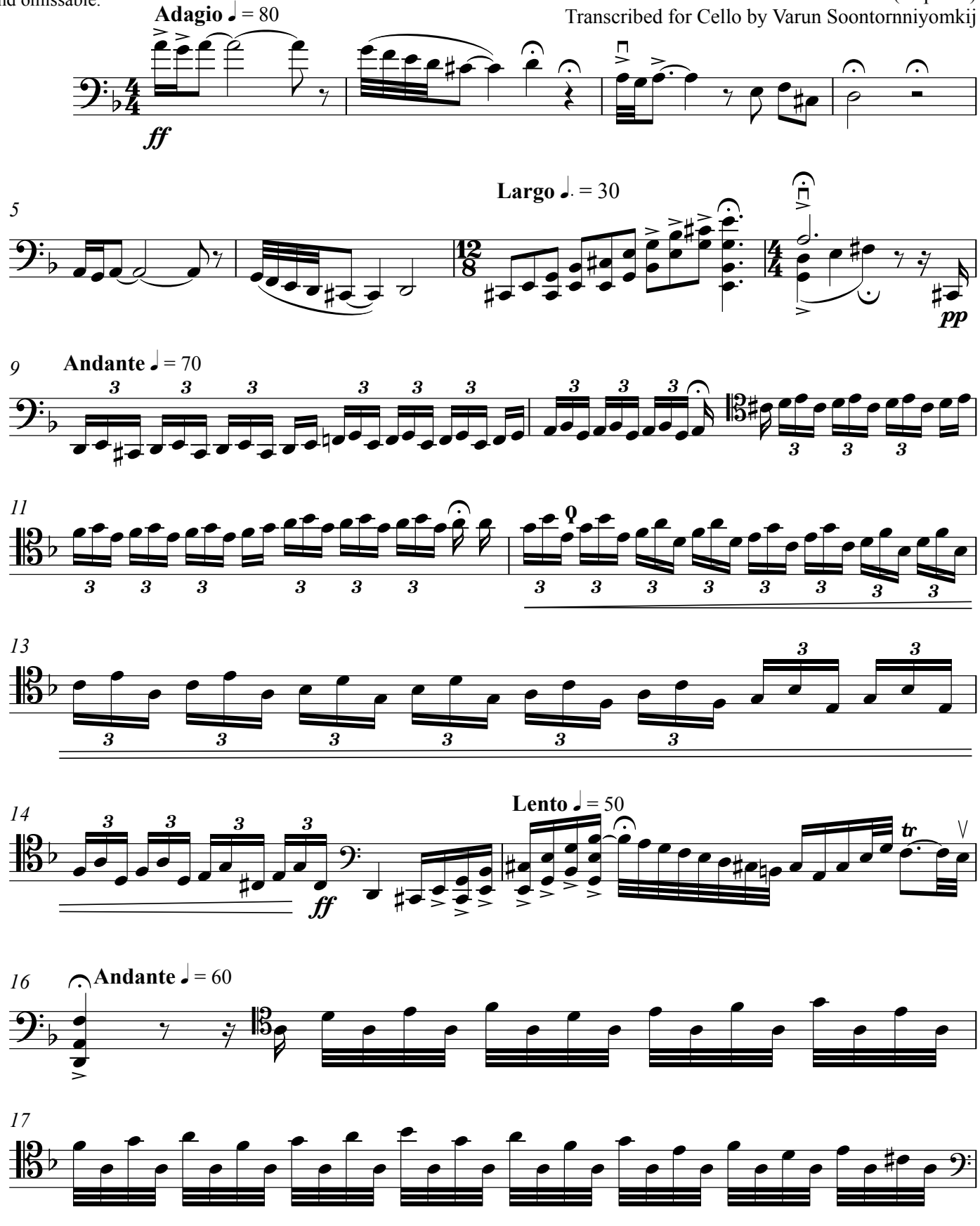

V.S.

Creative Commons Attribution-ShareAlike 4.0 International

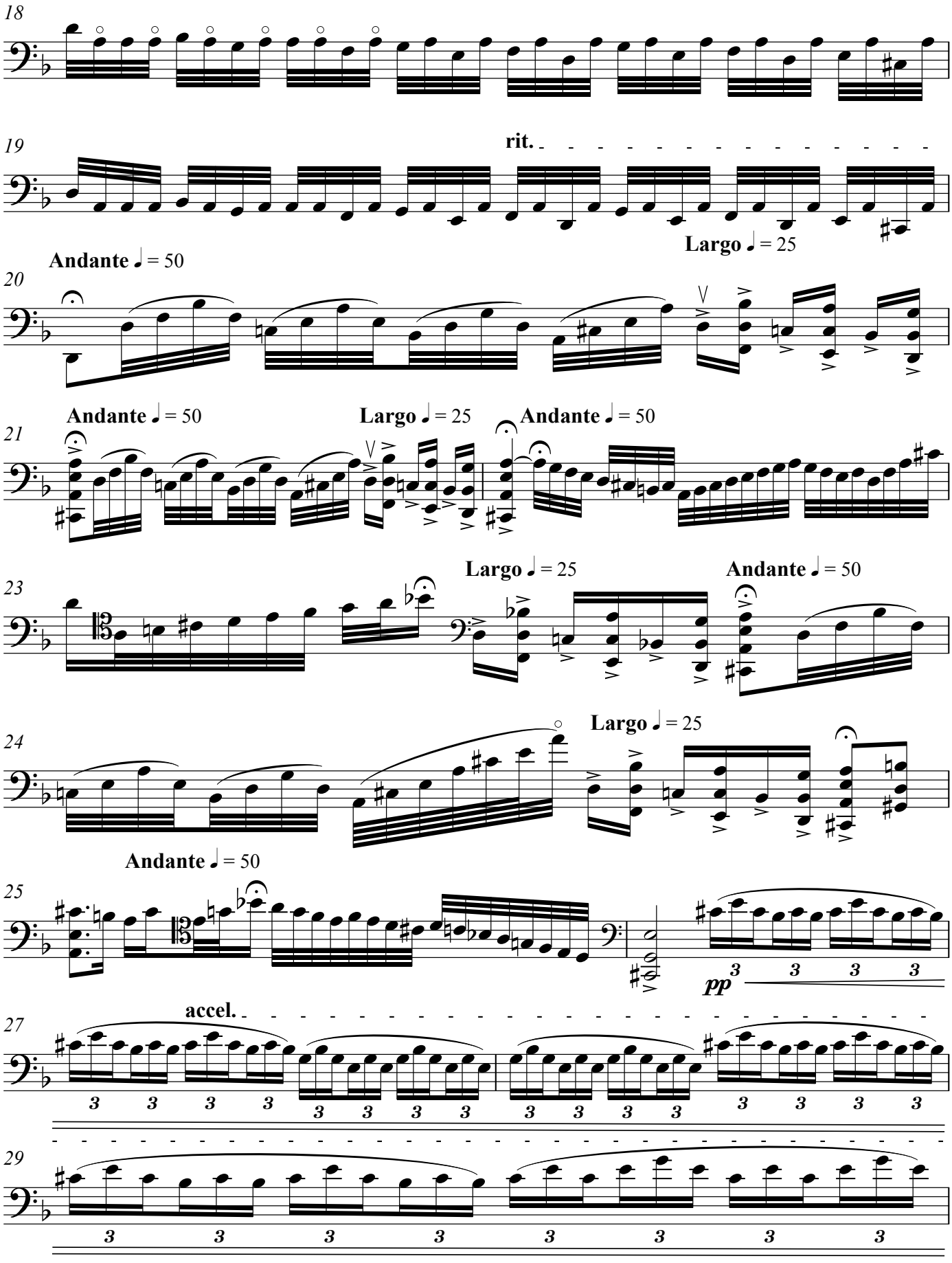
18
19
rit.
Largo ♩ = 25
Andante ♩ = 50
20
Andante ♩ = 50
Largo ♩ = 25
Andante ♩ = 50
21
Largo ♩ = 25
Andante ♩ = 50
23
Largo ♩ = 25
24
Andante ♩ = 50
25
pp
accel.
27
29

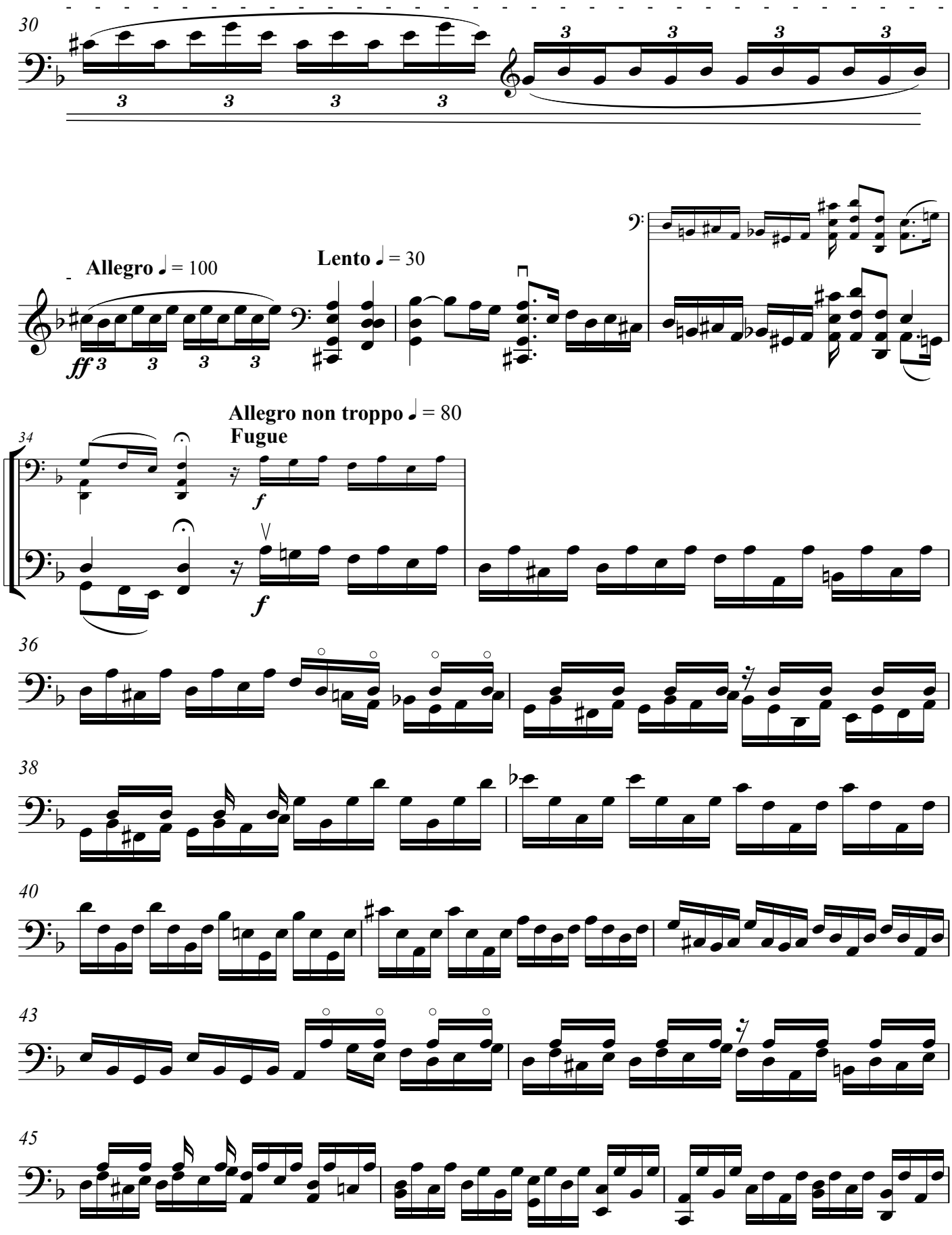
30
Allegro ♩ = 100
Lento ♩ = 30
ff
Allegro non troppo ♩ = 80
Fugue
f
34
36
38
40
43
45

V.S.

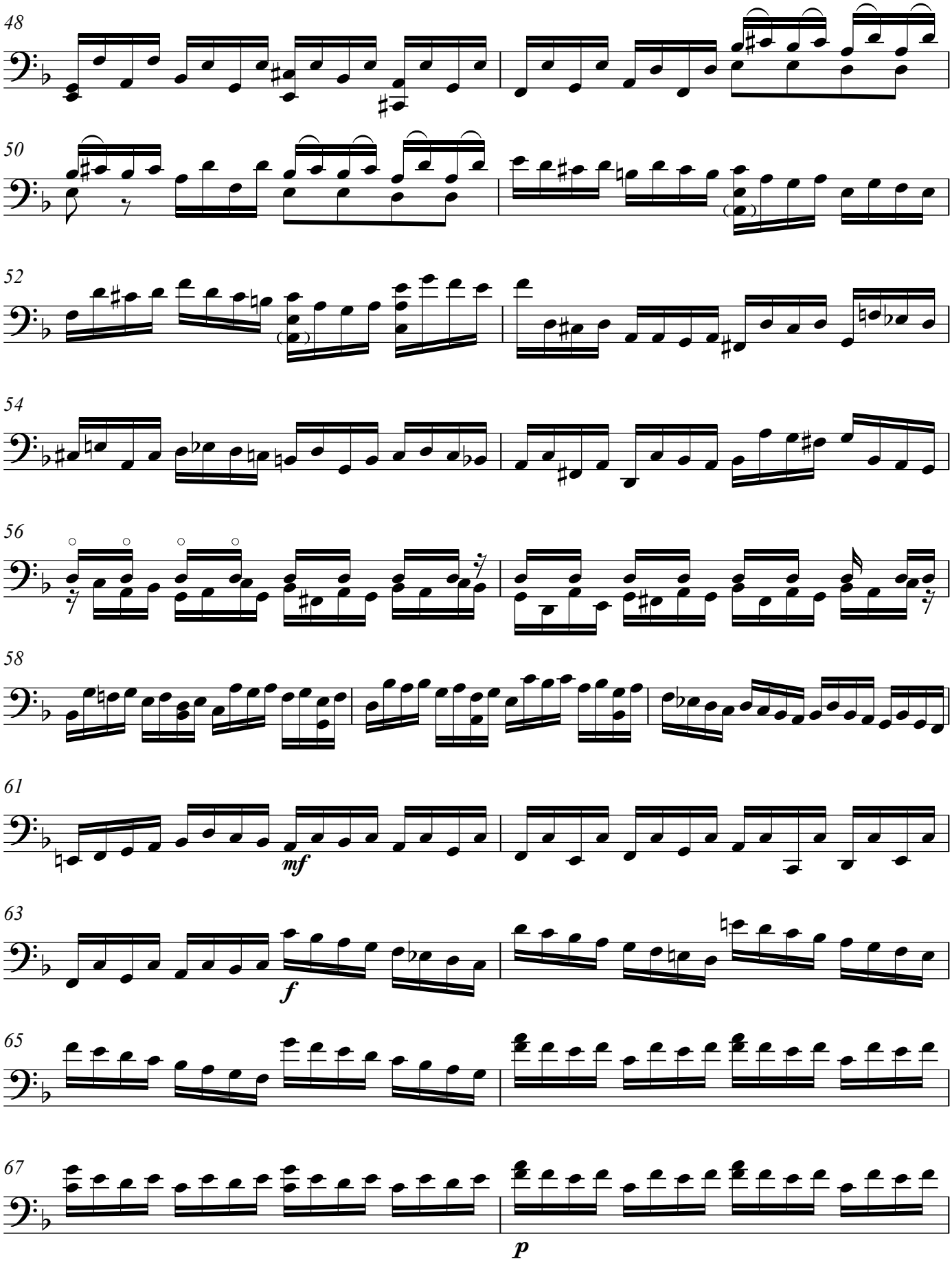
48
50
52
54
56
58
61
mf
63
f
65
67
p

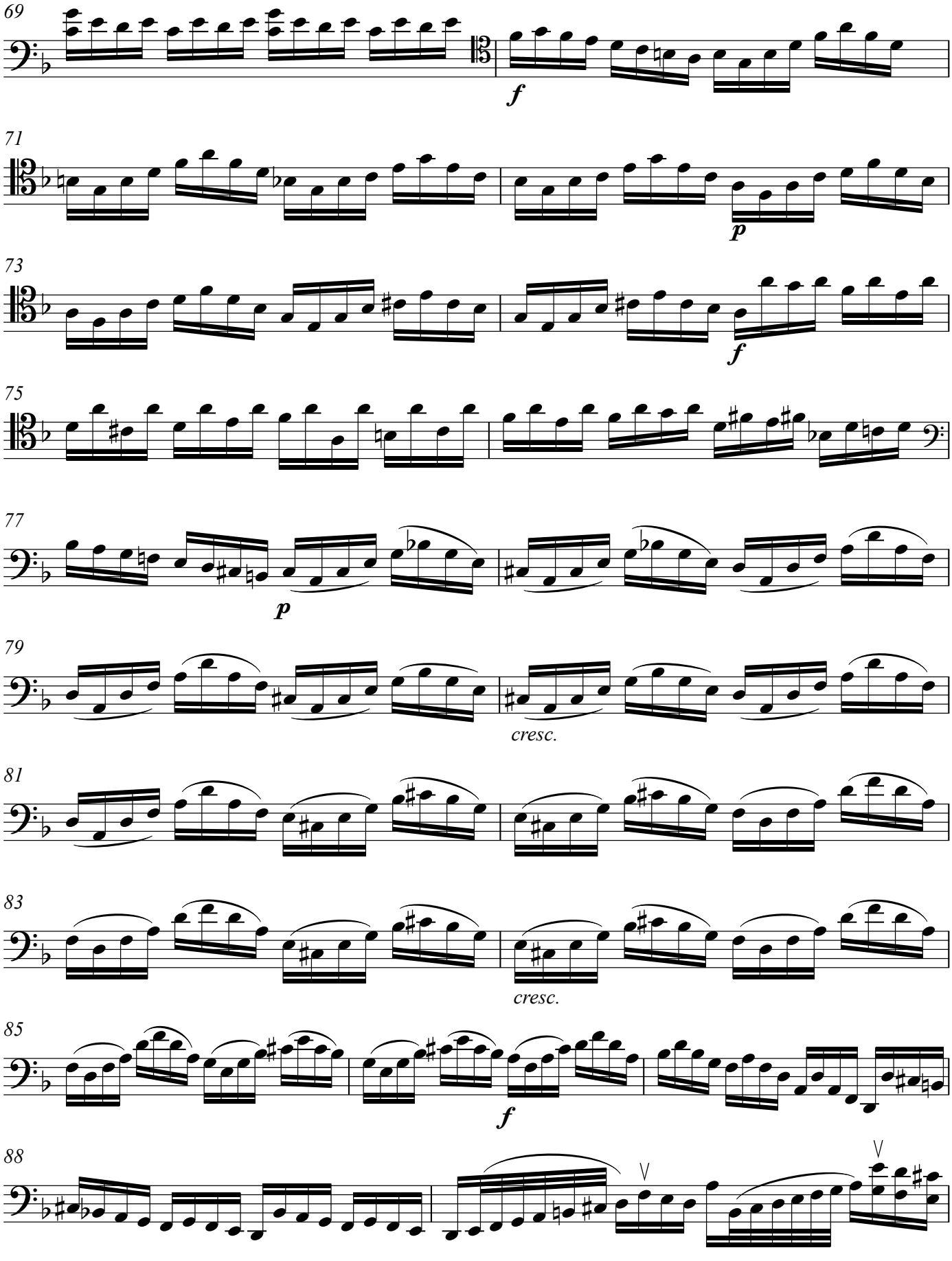

V.S.

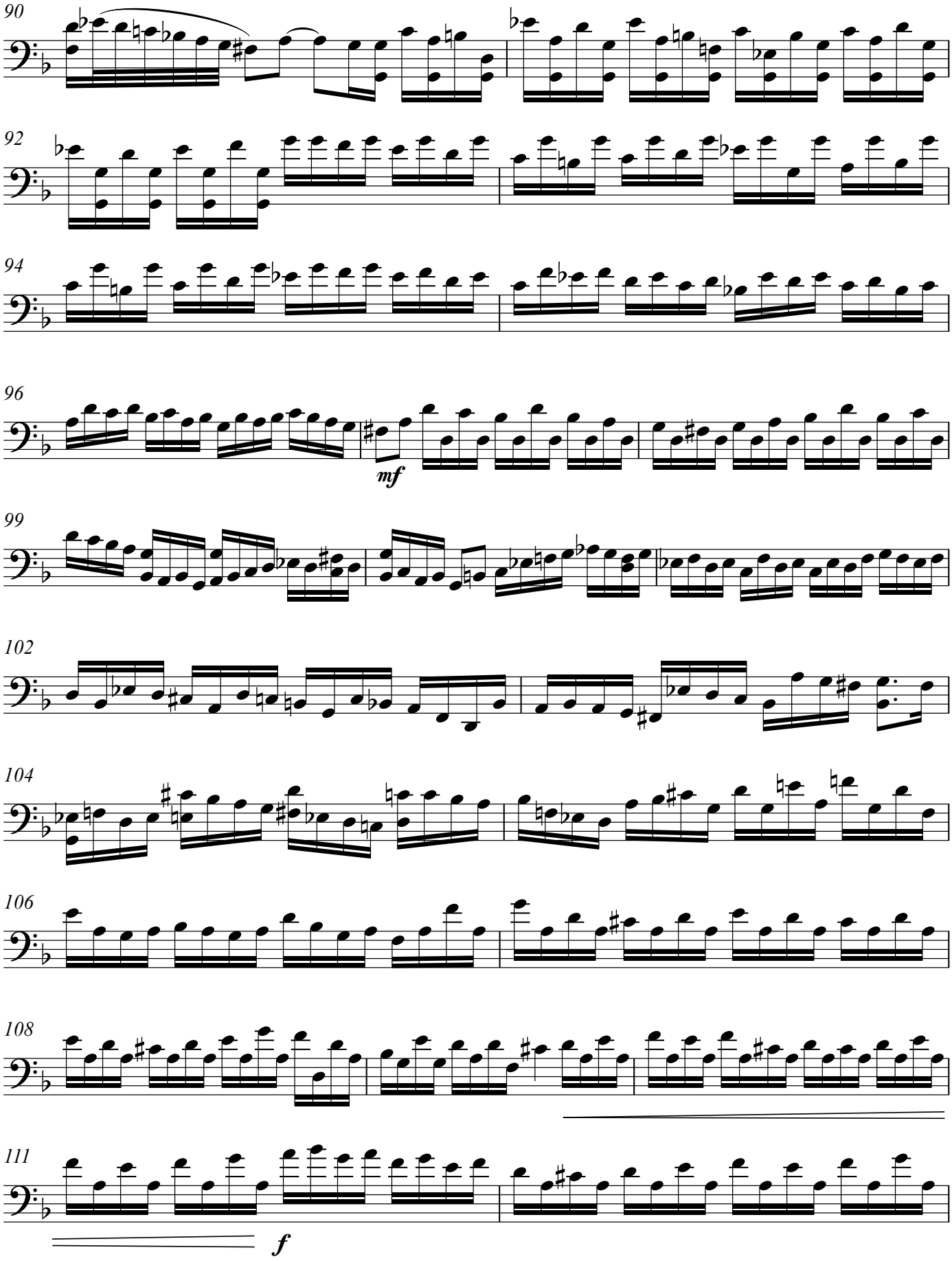
90
92
94
96
mf
99
102
104
106
108
111
f

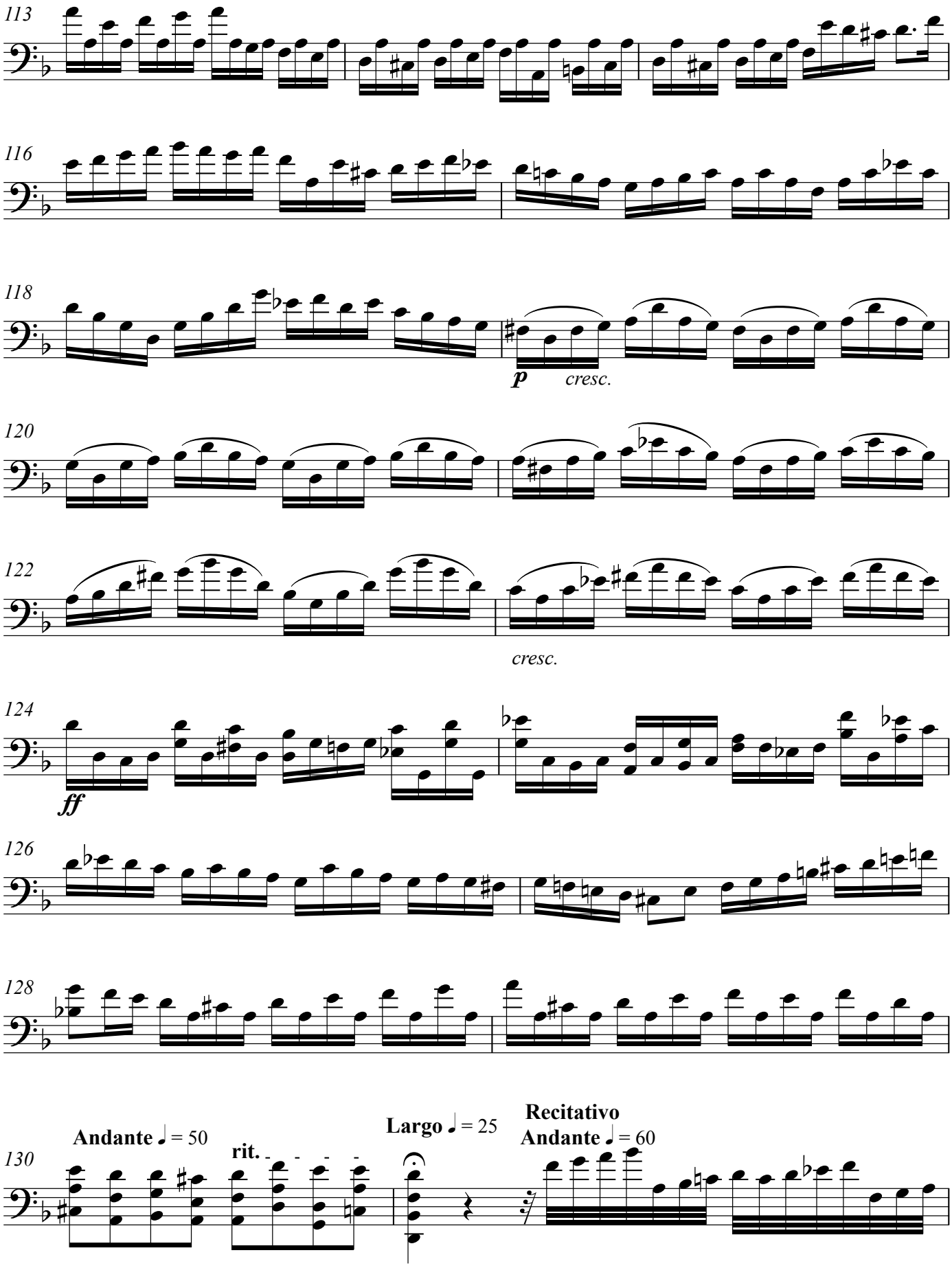
113
116
118
p
cresc.
120
122
cresc.
124
ff
126
128
Andante ♩ = 50
rit.
130
Largo ♩ = 25
Recitativo
Andante ♩ = 60

V.S.

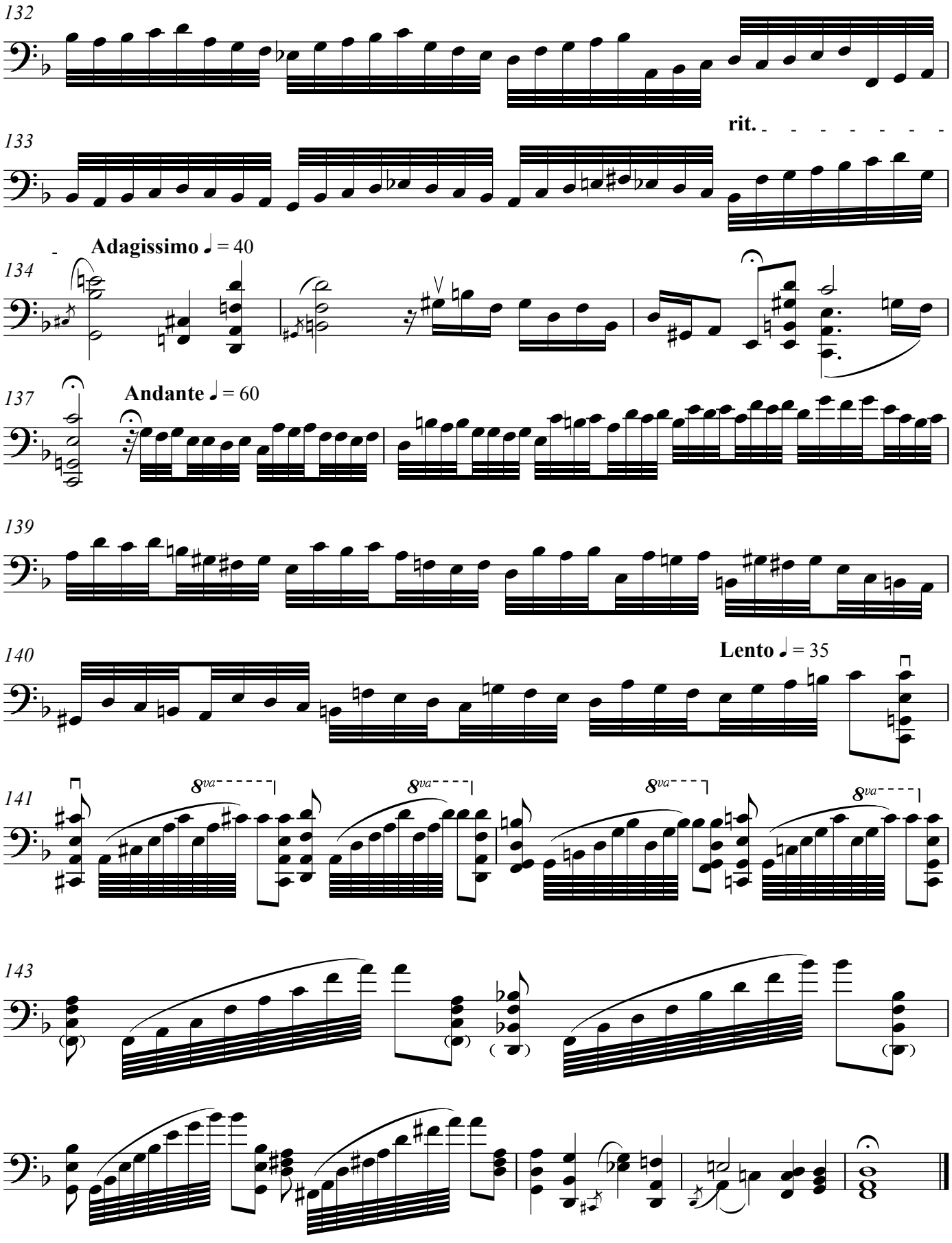
132
rit.
133
Adagissimo ♩ = 40
134
137
Andante ♩ = 60
139
140
Lento ♩ = 35
141
8va
143