DOUBLE CONCERTANTE

DAVID JOHNSTONE

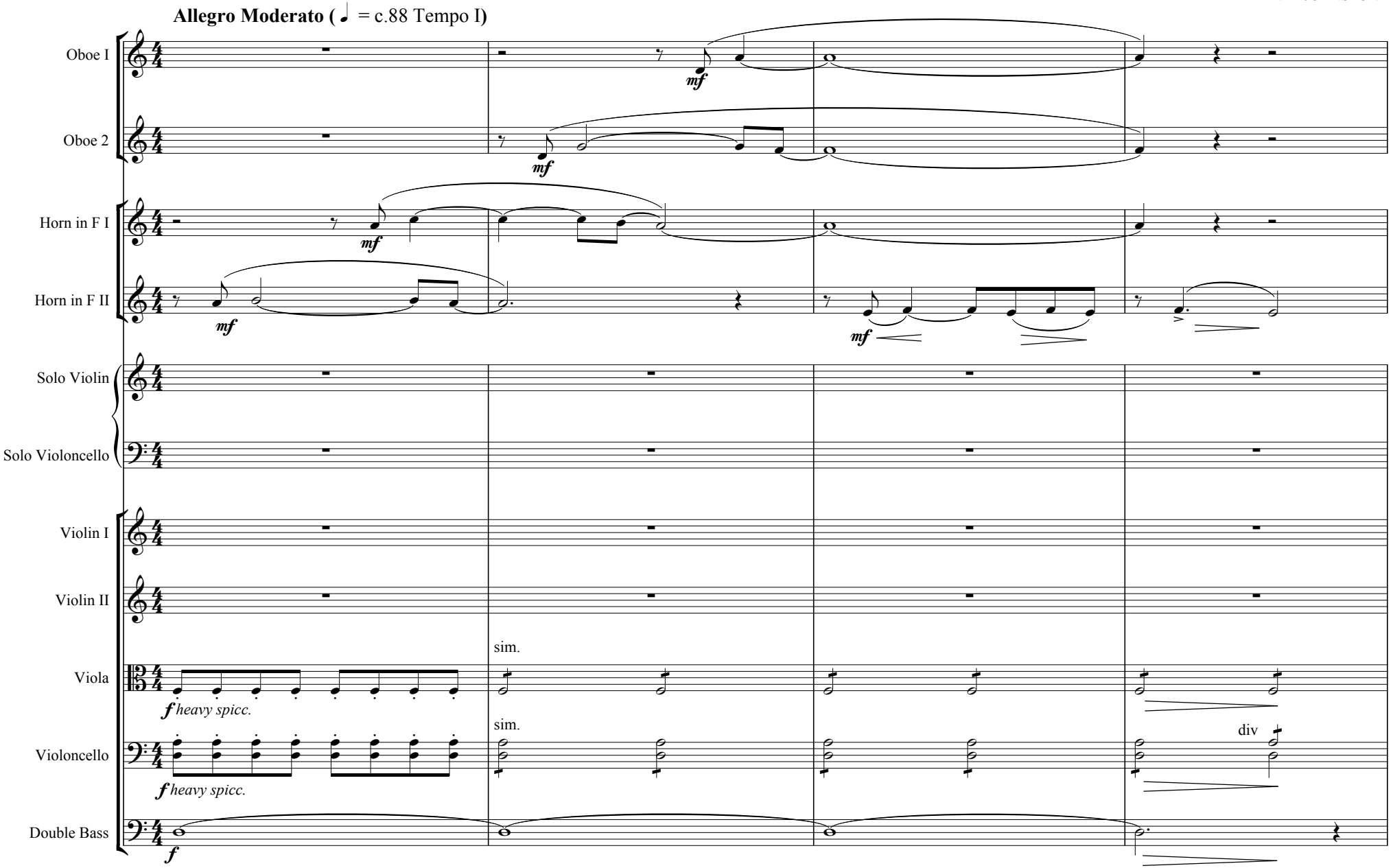

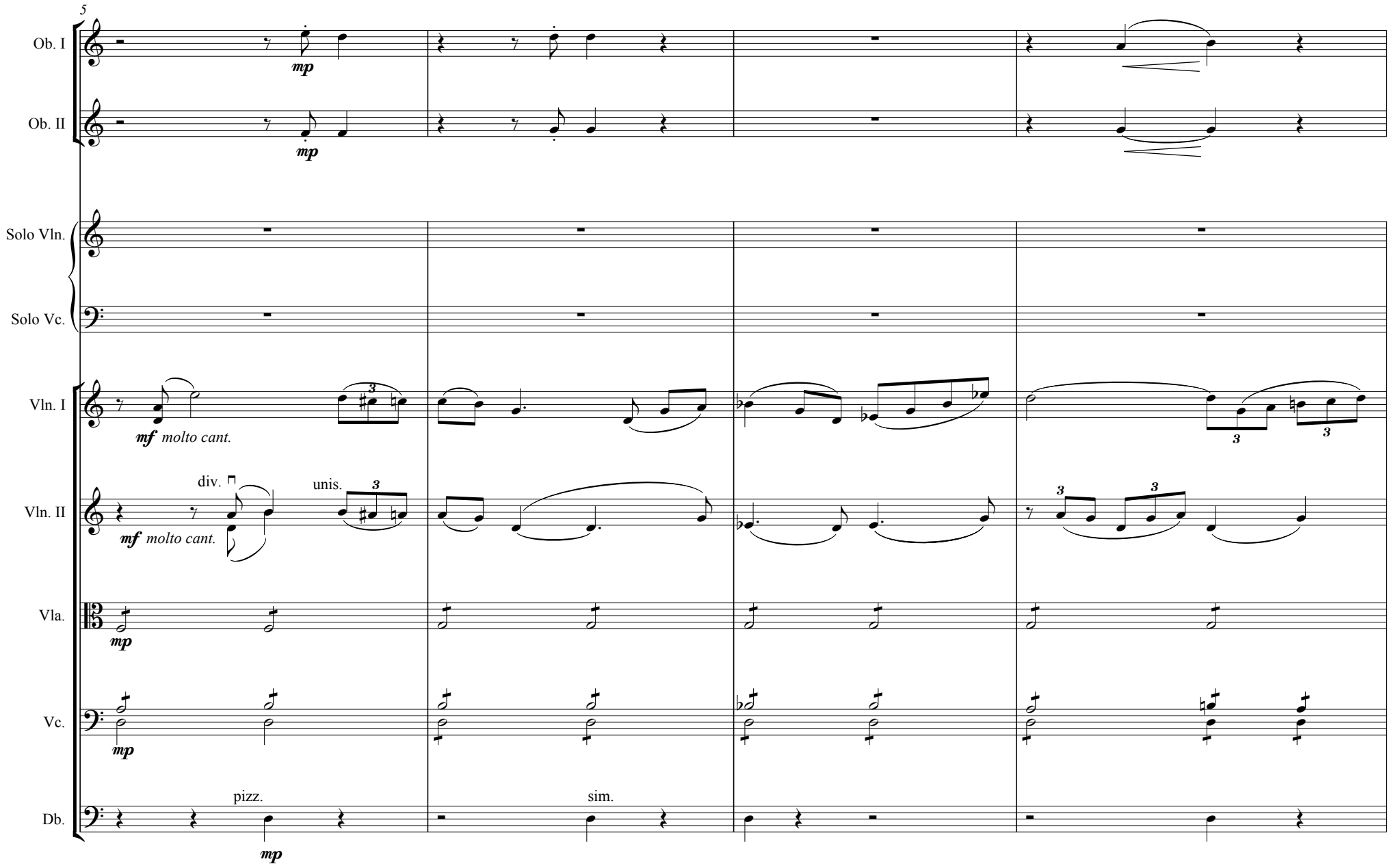
5
Ob. I
mp
Ob. II
mp
Solo Vln.
Solo Vc.
Vln. I
mf molto cant.
3
Vln. II
div.
unis.
mf molto cant.
Vla.
mp
Vc.
mp
Db.
pizz.
mp
sim.

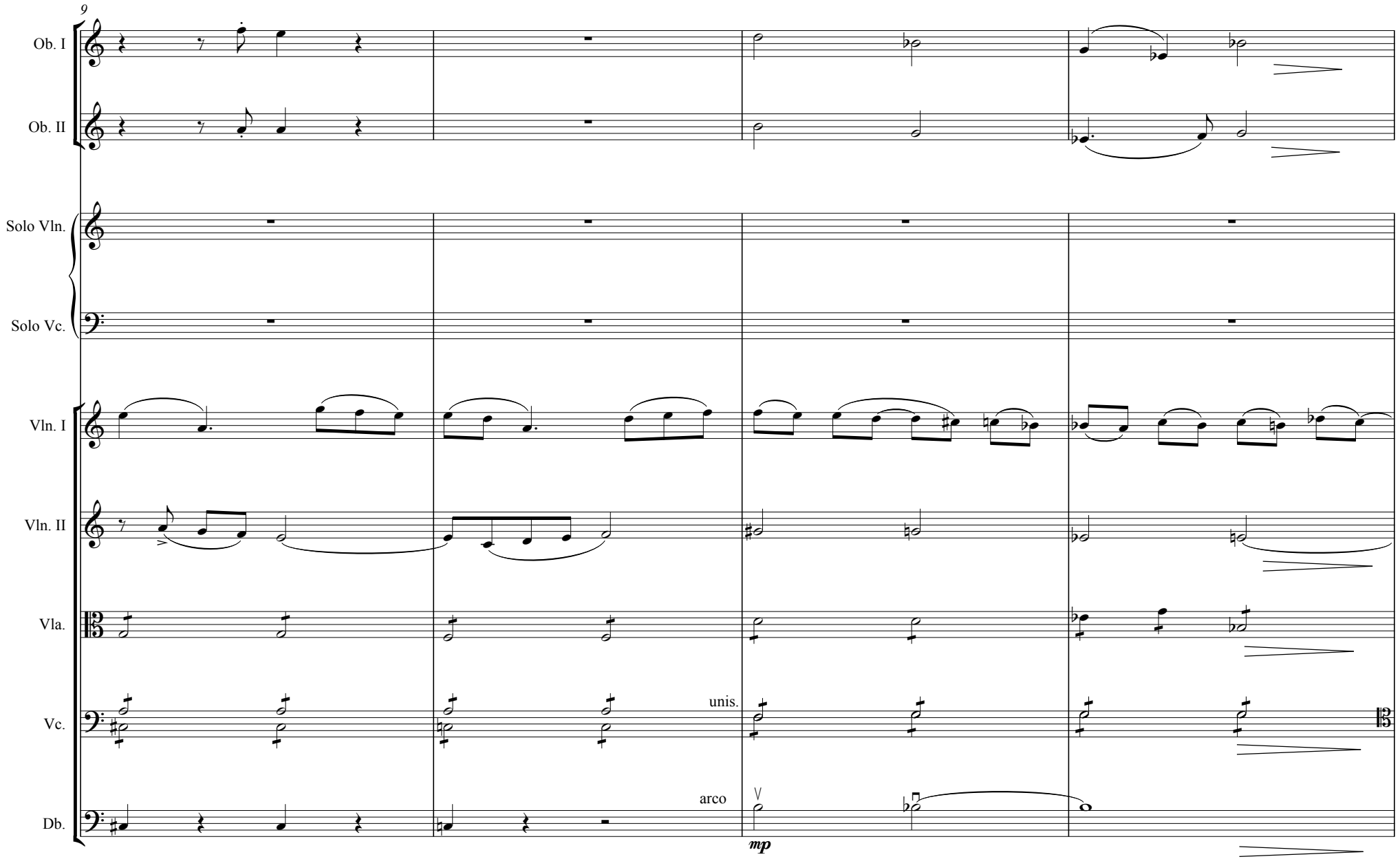
9
Ob. I
Ob. II
Solo Vln.
Solo Vc.
Vln. I
Vln. II
Vla.
Vc.
Db.
unis.
arco
mp

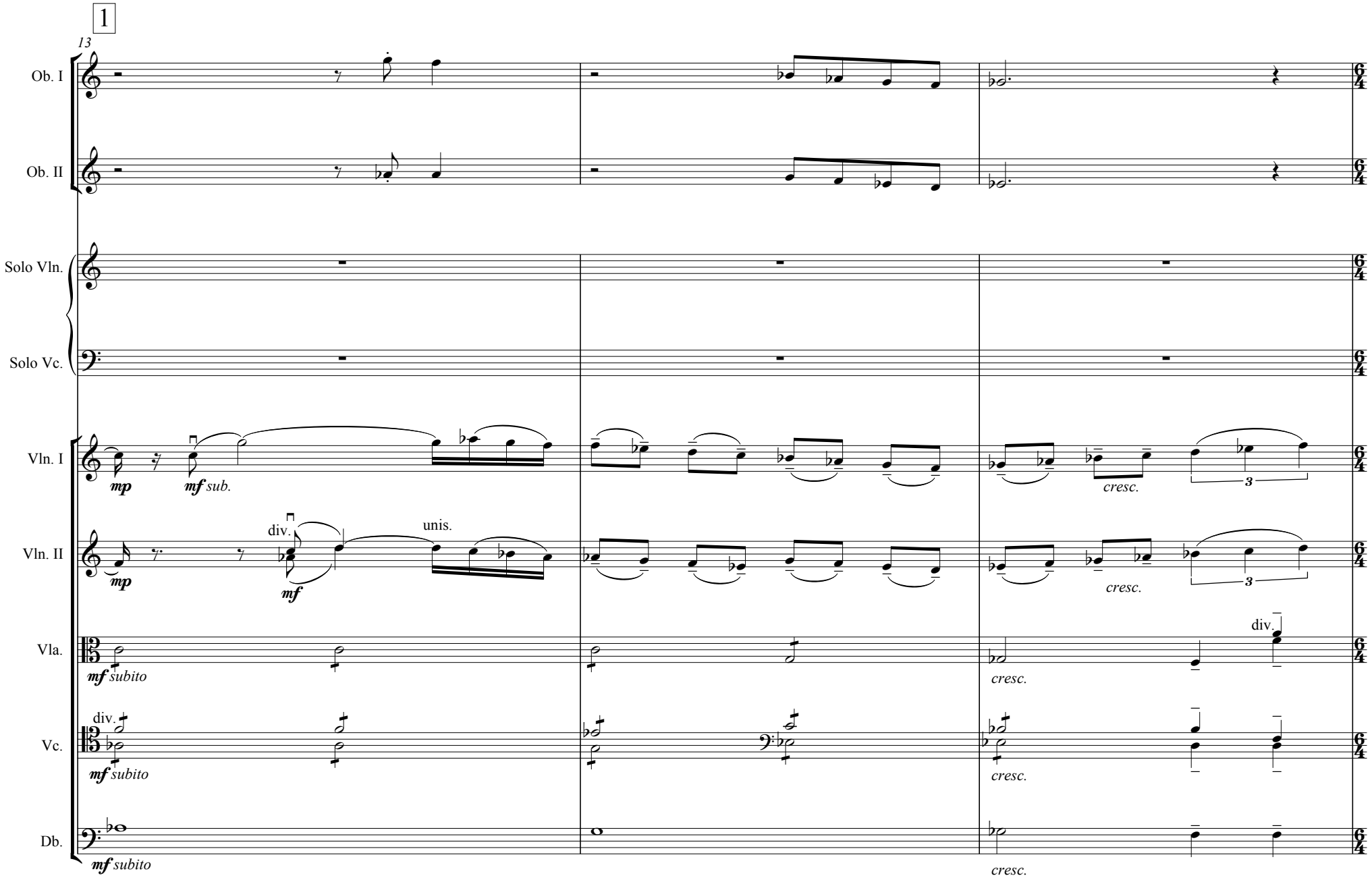
1
13
Ob. I
Ob. II
Solo Vln.
Solo Vc.
Vln. I
Vln. II
Vla.
Vc.
Db.
mp
mf sub.
mf
div.
unis.
mf subito
cresc.
3

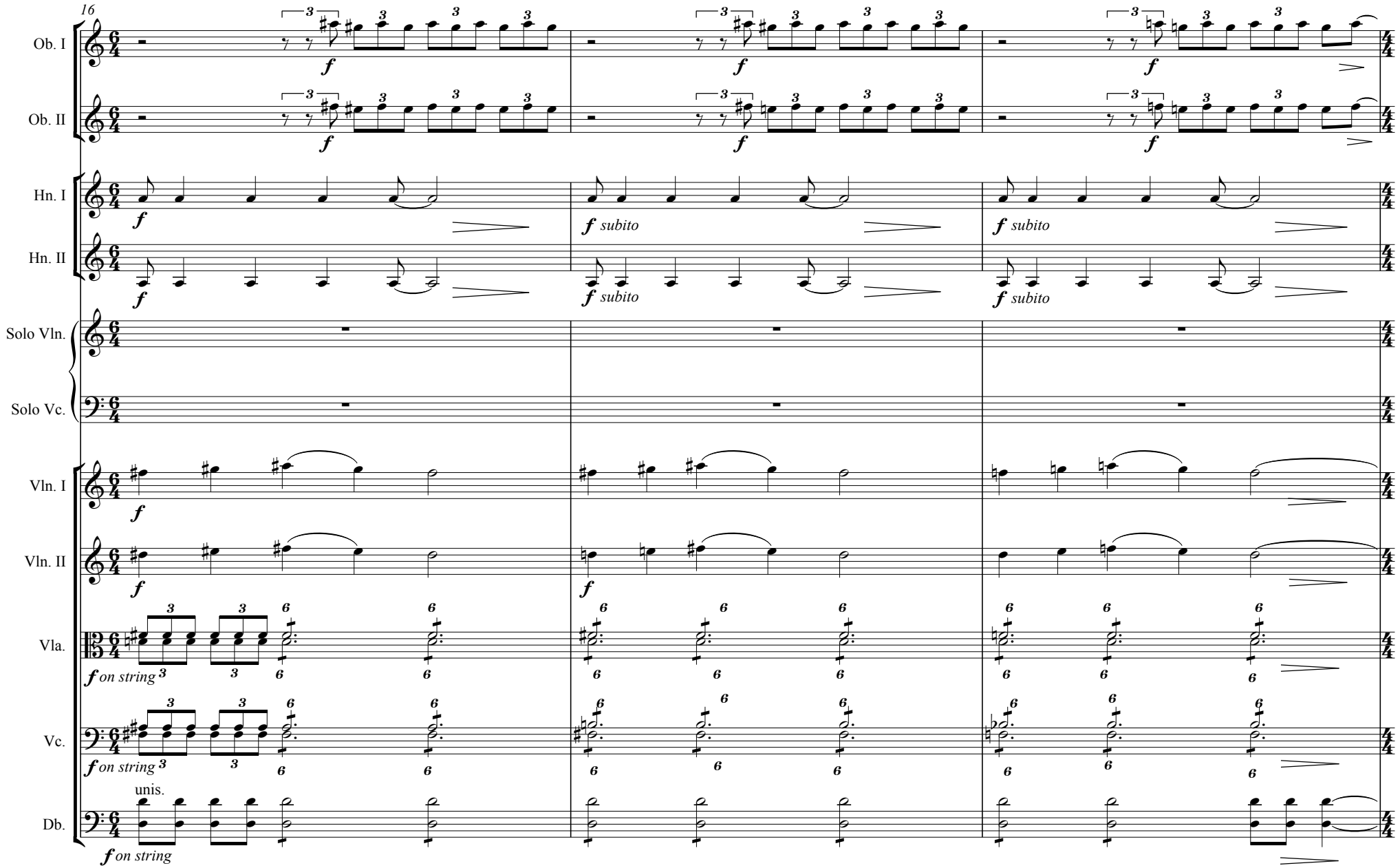
16
Ob. I
Ob. II
Hn. I
Hn. II
Solo Vln.
Solo Vc.
Vln. I
Vln. II
Vla.
Vc.
Db.
f
f subito
f on string
unis.
f on string

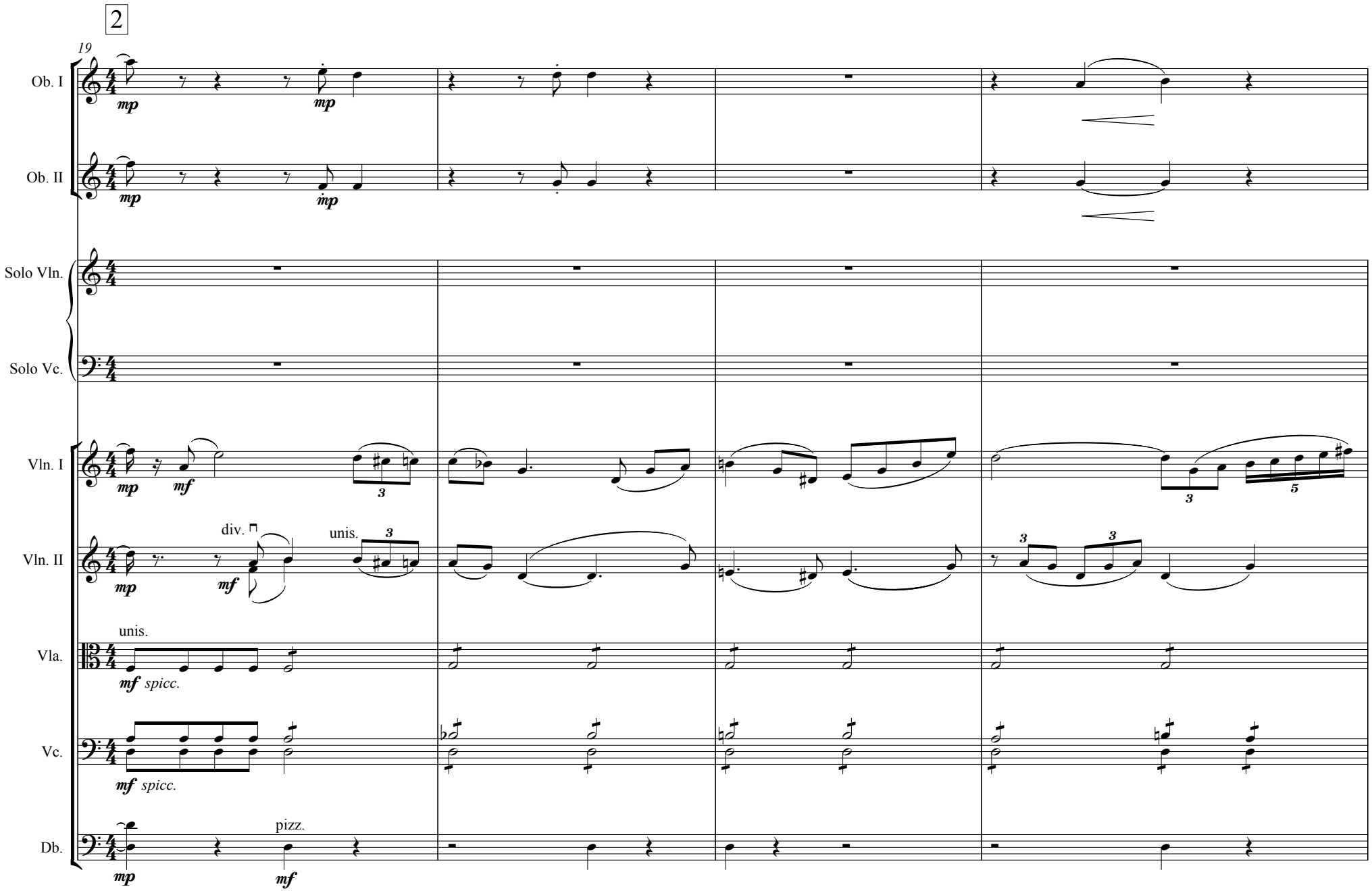
2
19
Ob. I
Ob. II
Solo Vln.
Solo Vc.
Vln. I
Vln. II
Vla.
Vc.
Db.
mp
mf
div.
unis.
spicc.
pizz.

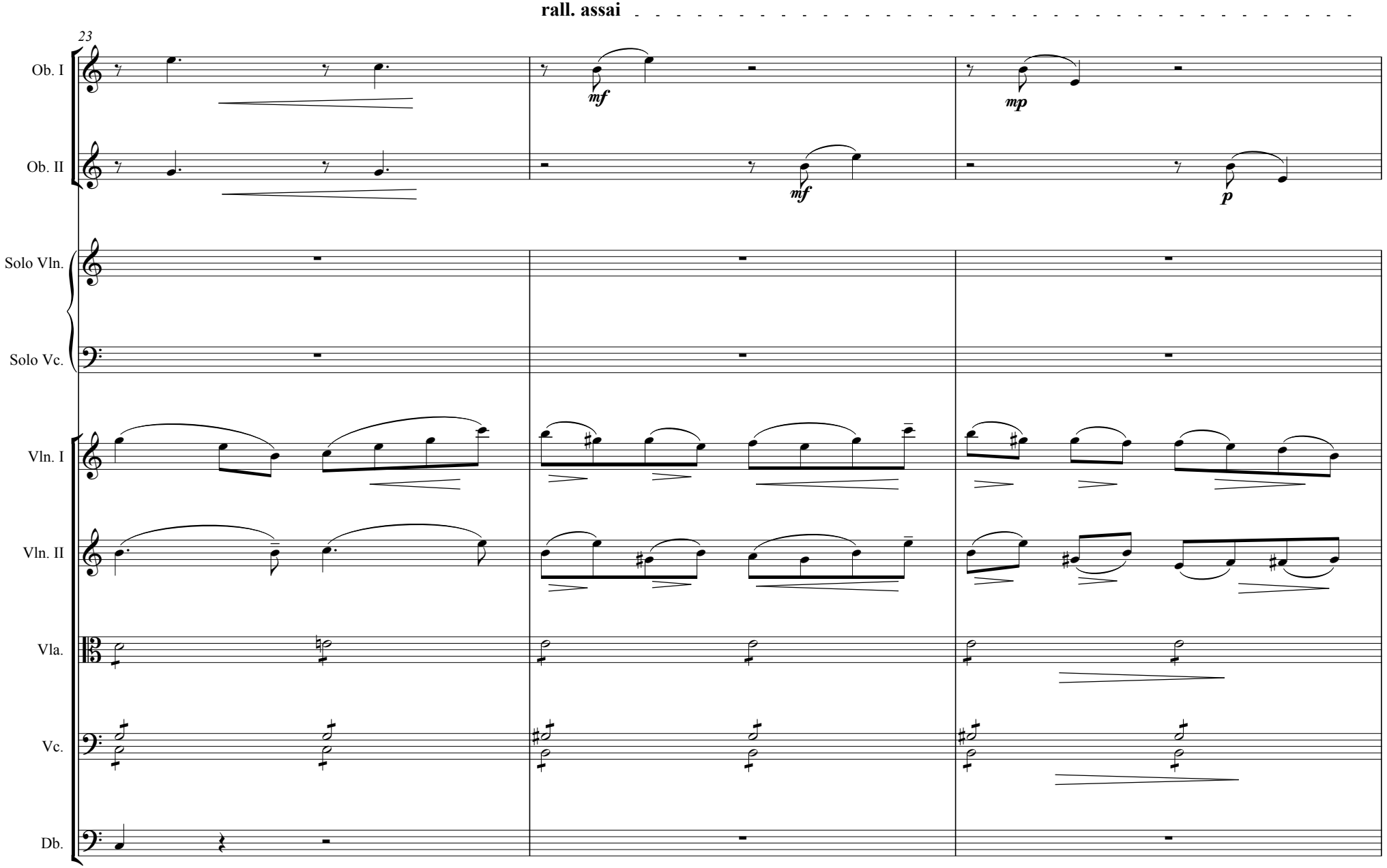
rall. assai
23
Ob. I
Ob. II
Solo Vln.
Solo Vc.
Vln. I
Vln. II
Vla.
Vc.
Db.
mf
mf
mp
p

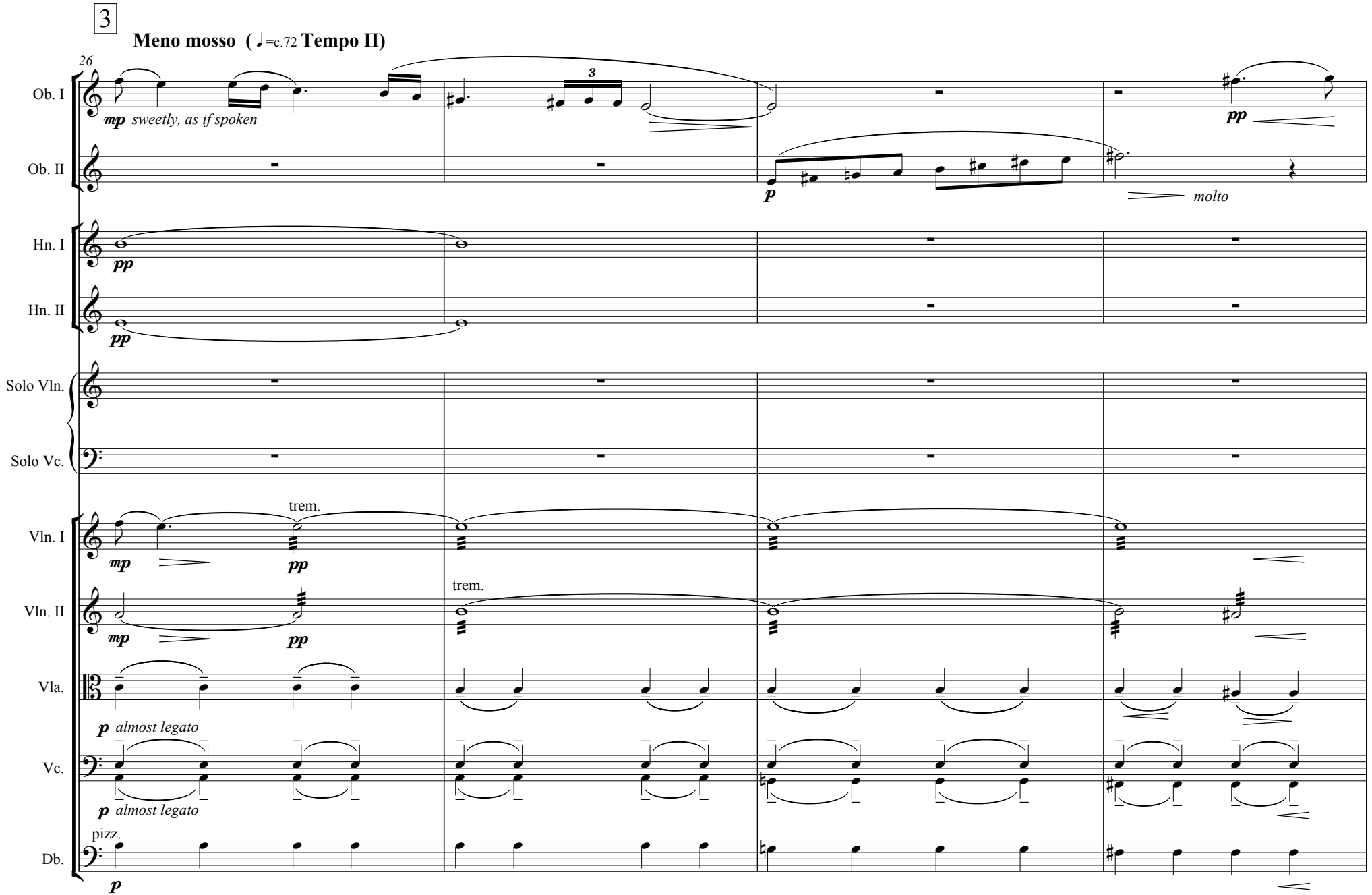
3
Meno mosso (♩=c.72 Tempo II)
26
Ob. I
mp sweetly, as if spoken
3
pp
Ob. II
p
molto
Hn. I
pp
Hn. II
pp
Solo Vln.
Solo Vc.
Vln. I
trem.
mp
pp
Vln. II
trem.
mp
pp
Vla.
p almost legato
Vc.
p almost legato
Db.
pizz.
p

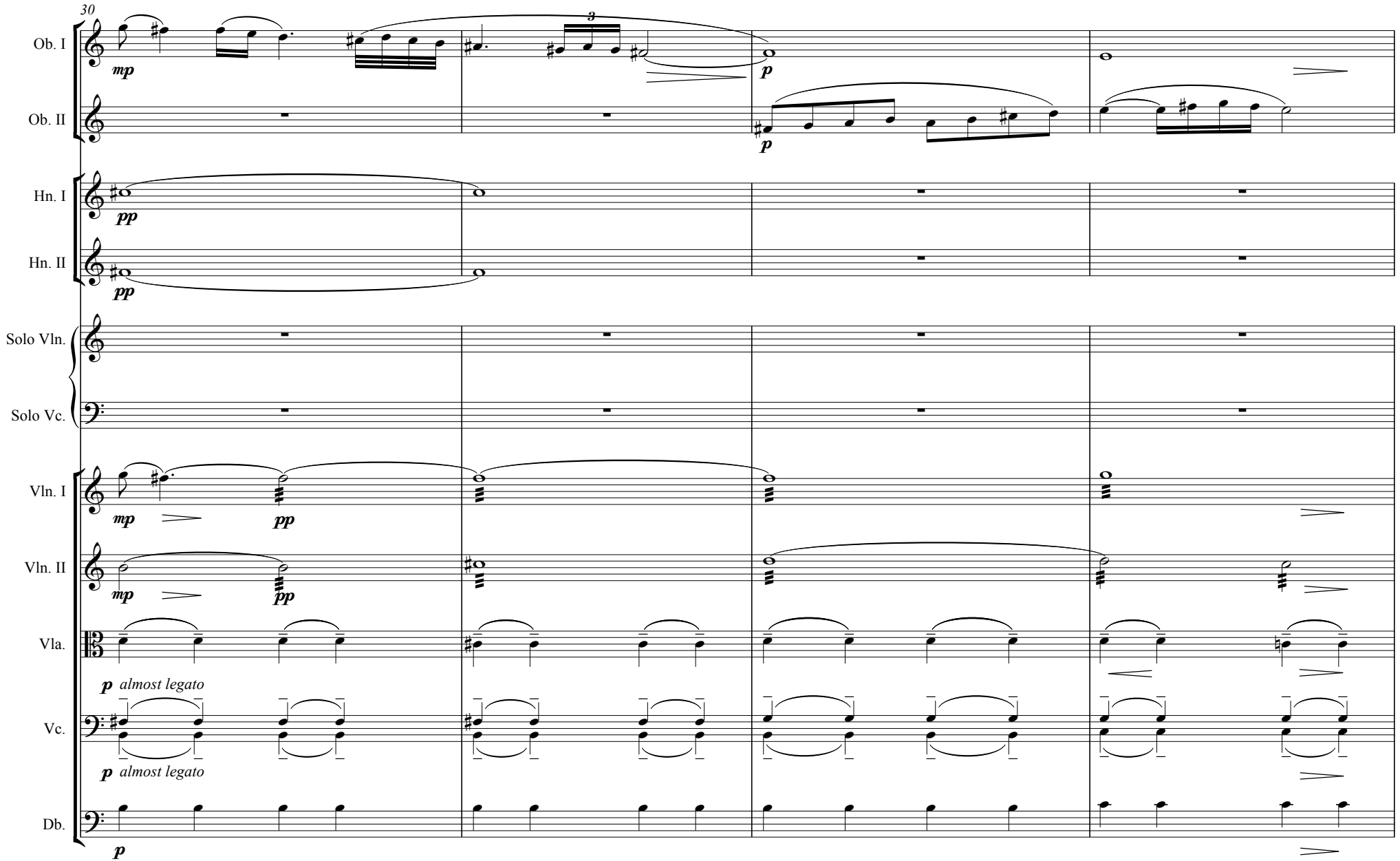
30
Ob. I
Ob. II
Hn. I
Hn. II
Solo Vln.
Solo Vc.
Vln. I
Vln. II
Vla.
Vc.
Db.
mp
p
pp
3
almost legato

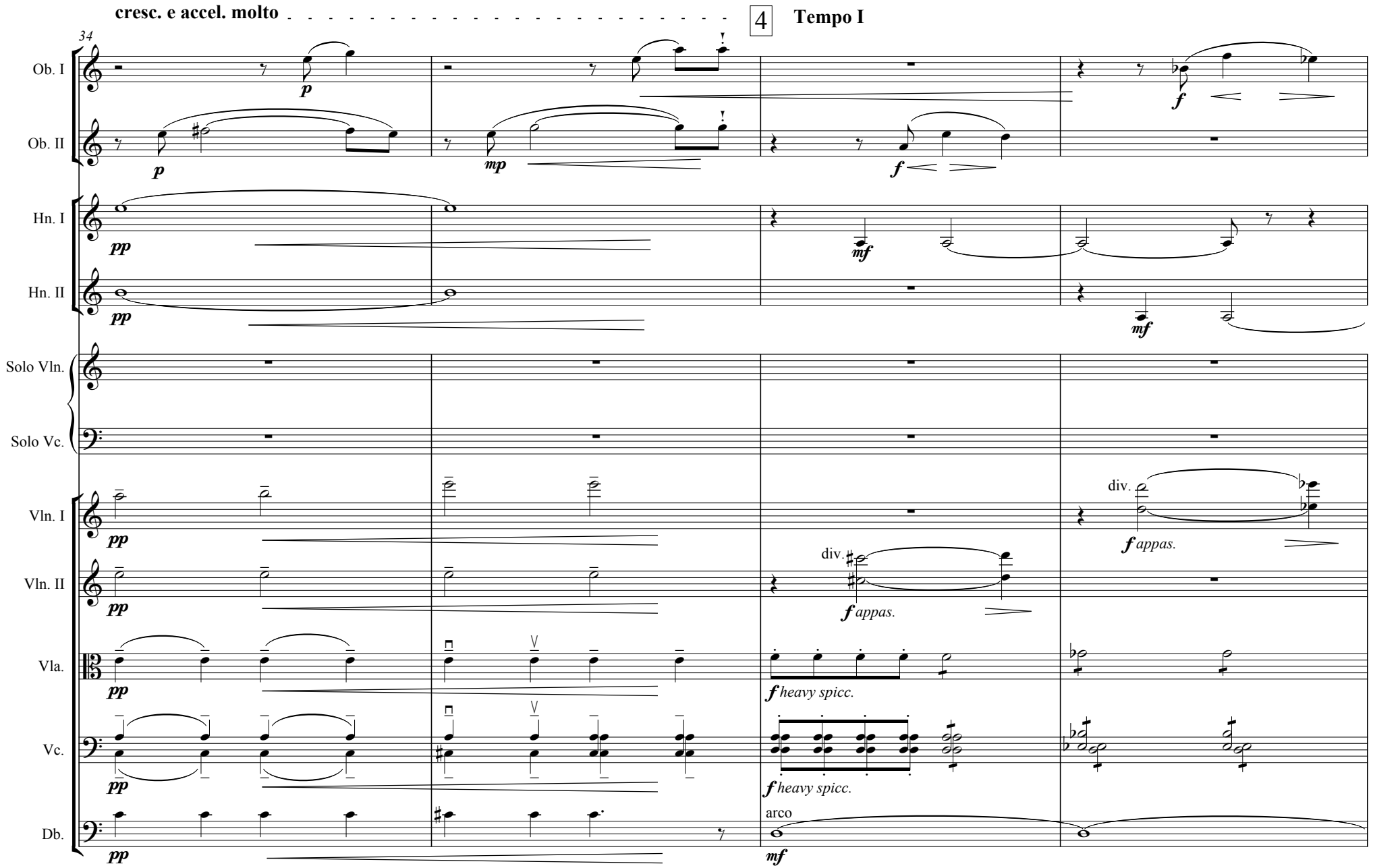
cresc. e accel. molto
4
Tempo I
34
Ob. I
Ob. II
Hn. I
Hn. II
Solo Vln.
Solo Vc.
Vln. I
Vln. II
Vla.
Vc.
Db.
p
mp
f
pp
mf
div.
appas.
heavy spicc.
arco

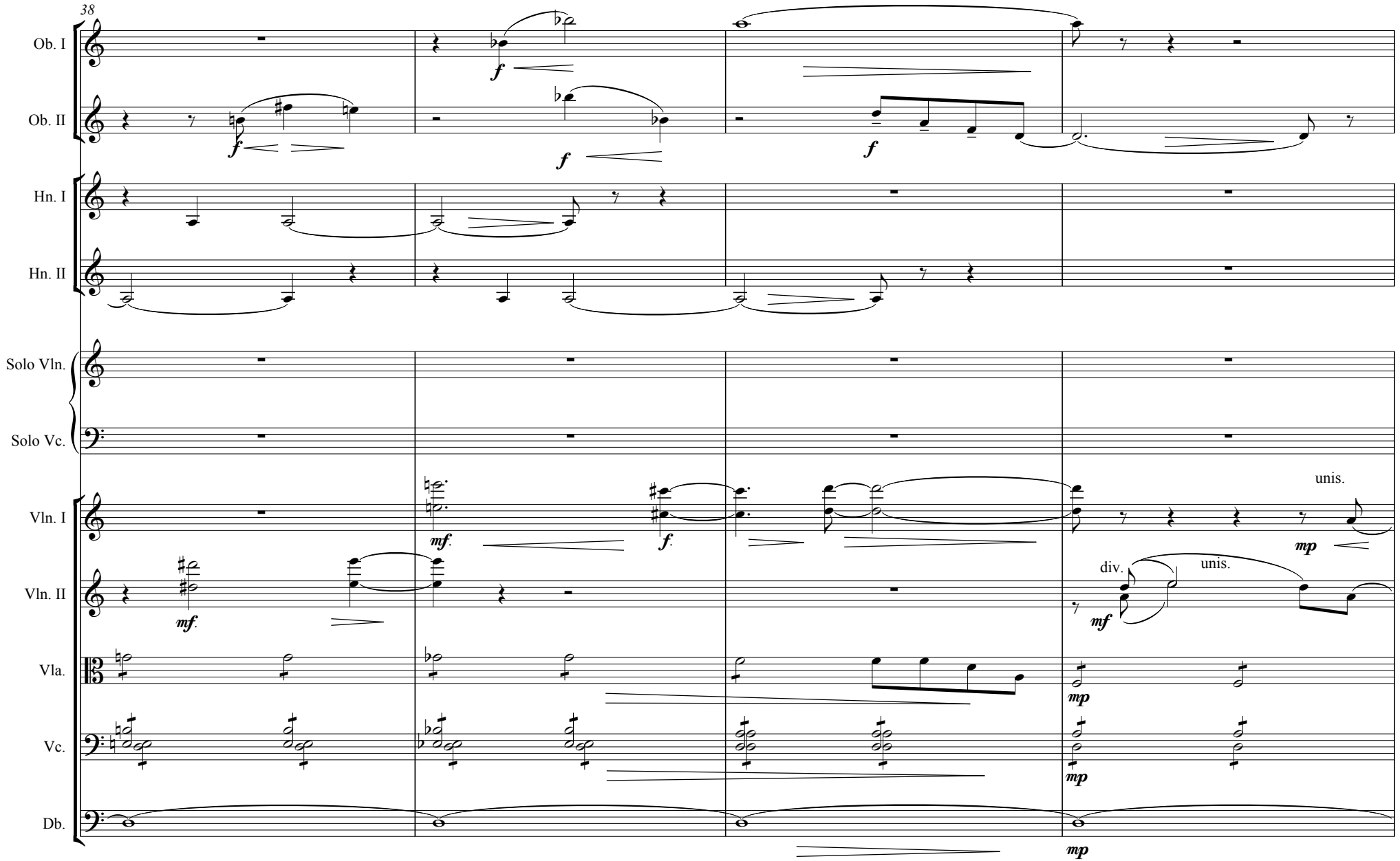
38
Ob. I
Ob. II
Hn. I
Hn. II
Solo Vln.
Solo Vc.
Vln. I
Vln. II
Vla.
Vc.
Db.
f
mf
mp
unis.
div.

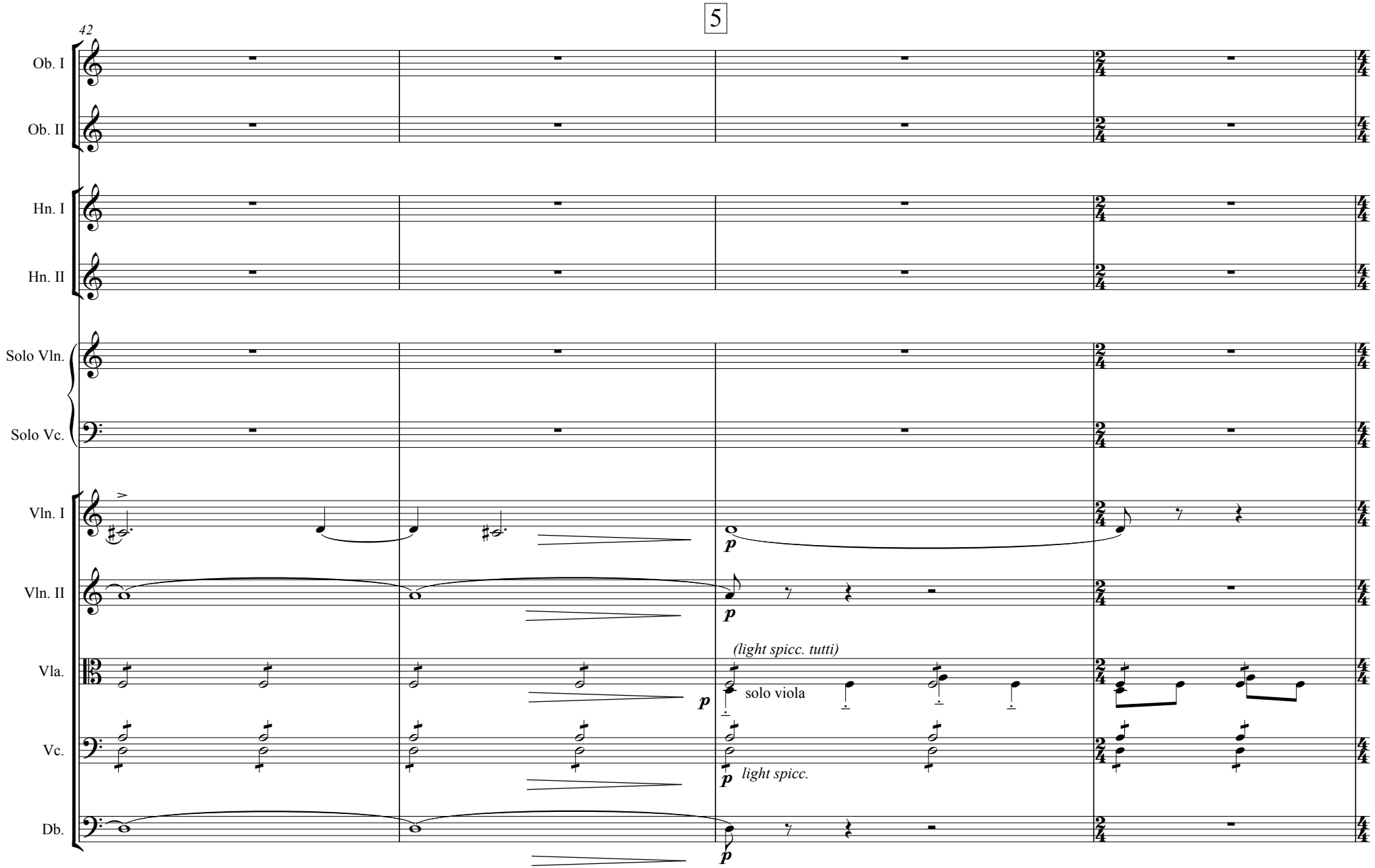
5
42
Ob. I
Ob. II
Hn. I
Hn. II
Solo Vln.
Solo Vc.
Vln. I
Vln. II
Vla.
Vc.
Db.
p
(light spicc. tutti)
solo viola
light spicc.

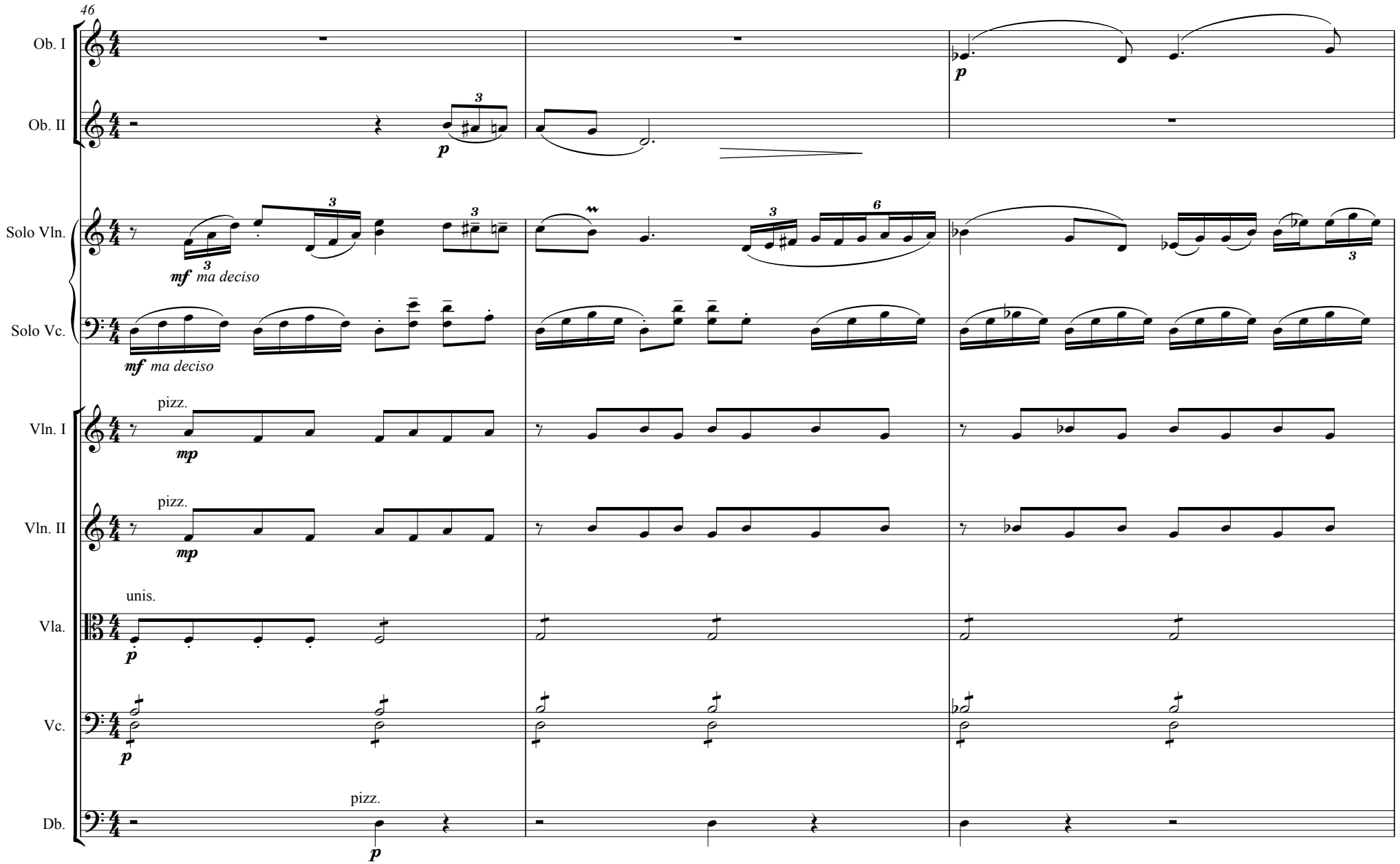
46
Ob. I
Ob. II
Solo Vln.
mf ma deciso
Solo Vc.
mf ma deciso
pizz.
Vln. I
mp
pizz.
Vln. II
mp
unis.
Vla.
p
Vc.
p
pizz.
Db.
p

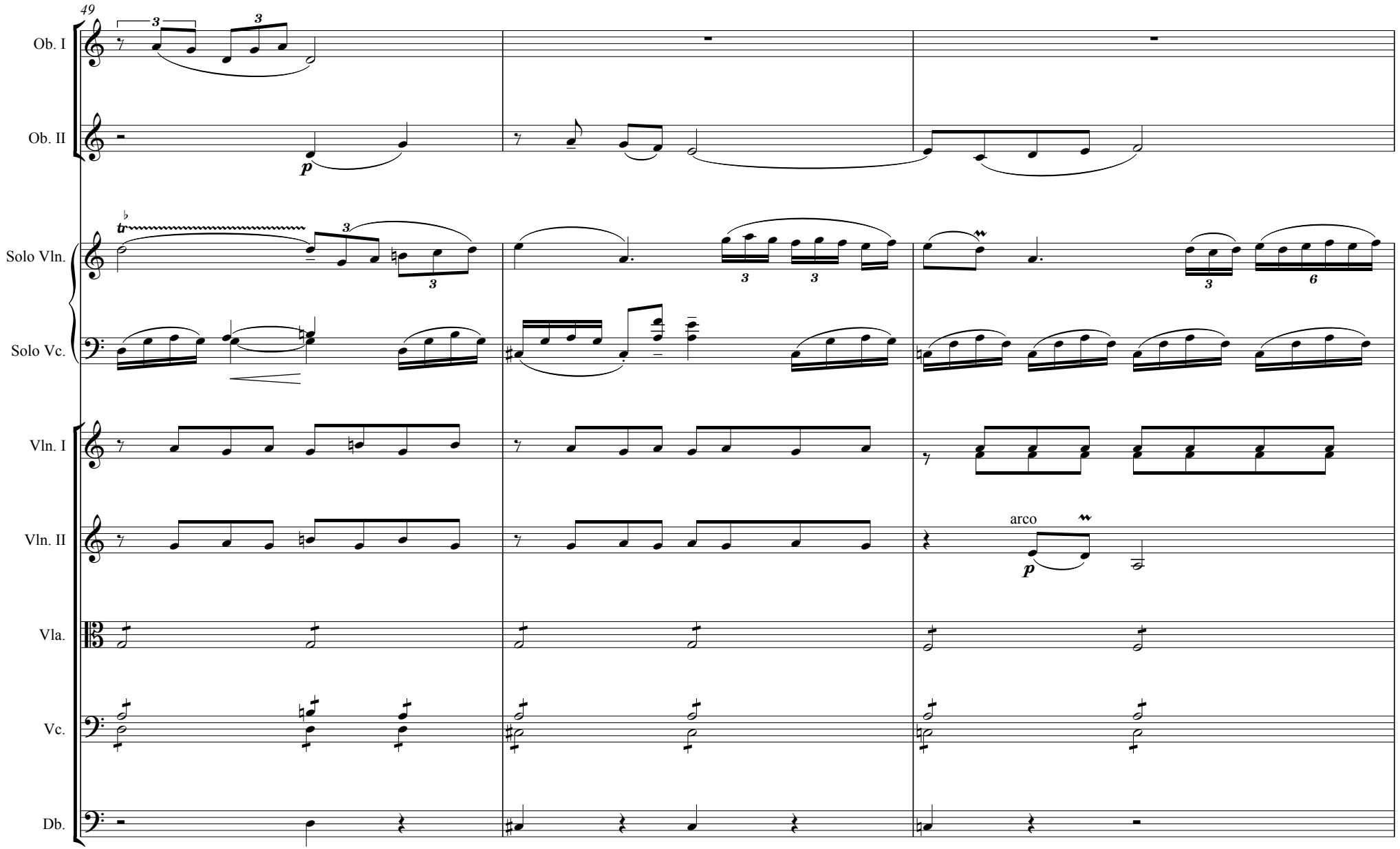
49
Ob. I
Ob. II
Solo Vln.
Solo Vc.
Vln. I
Vln. II
Vla.
Vc.
Db.
arco

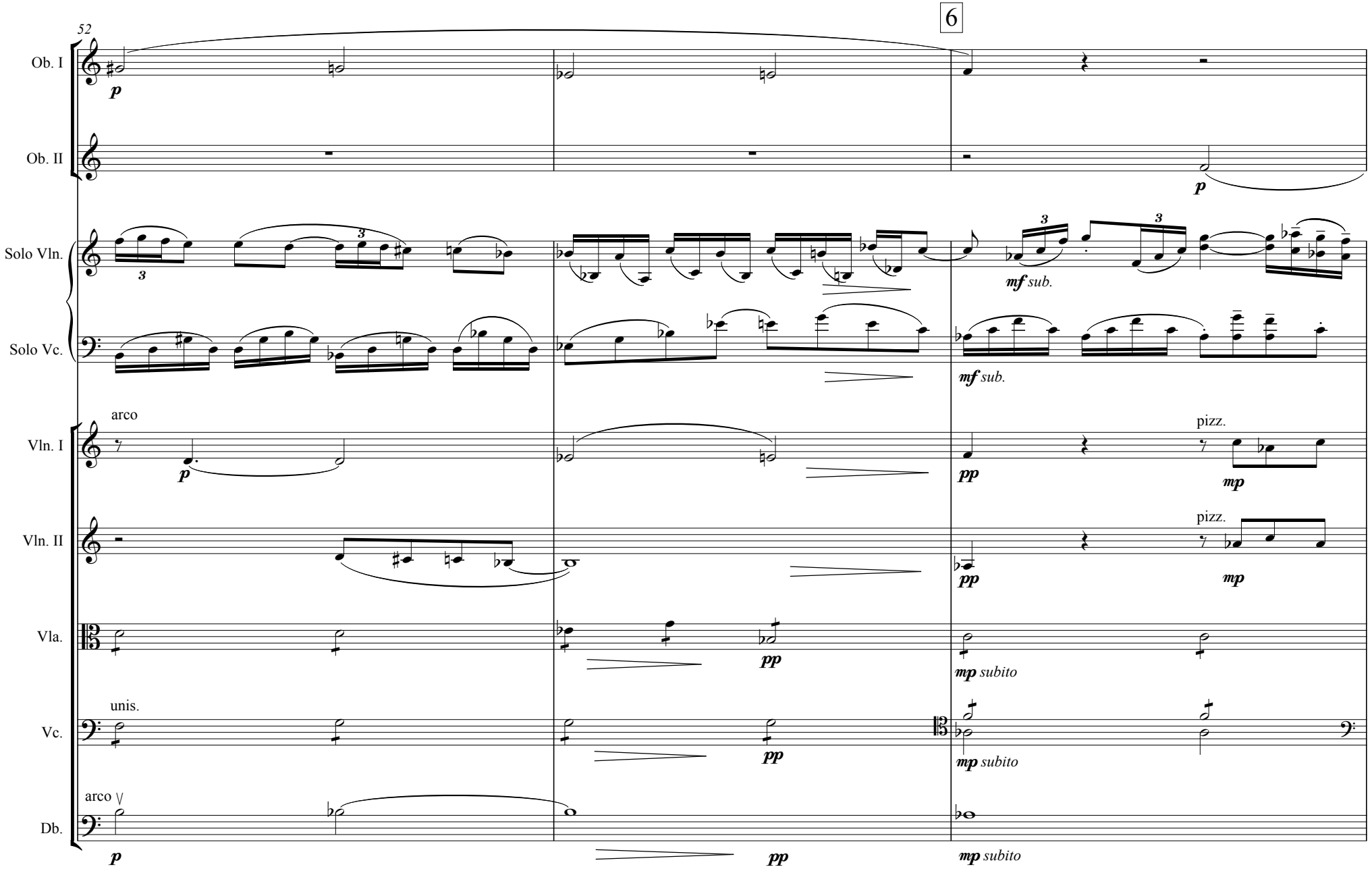
52
6
Ob. I
Ob. II
Solo Vln.
Solo Vc.
Vln. I
Vln. II
Vla.
Vc.
Db.
arco
unis.
arco
pizz.
pizz.
p
mf sub.
pp
mp
mp subito

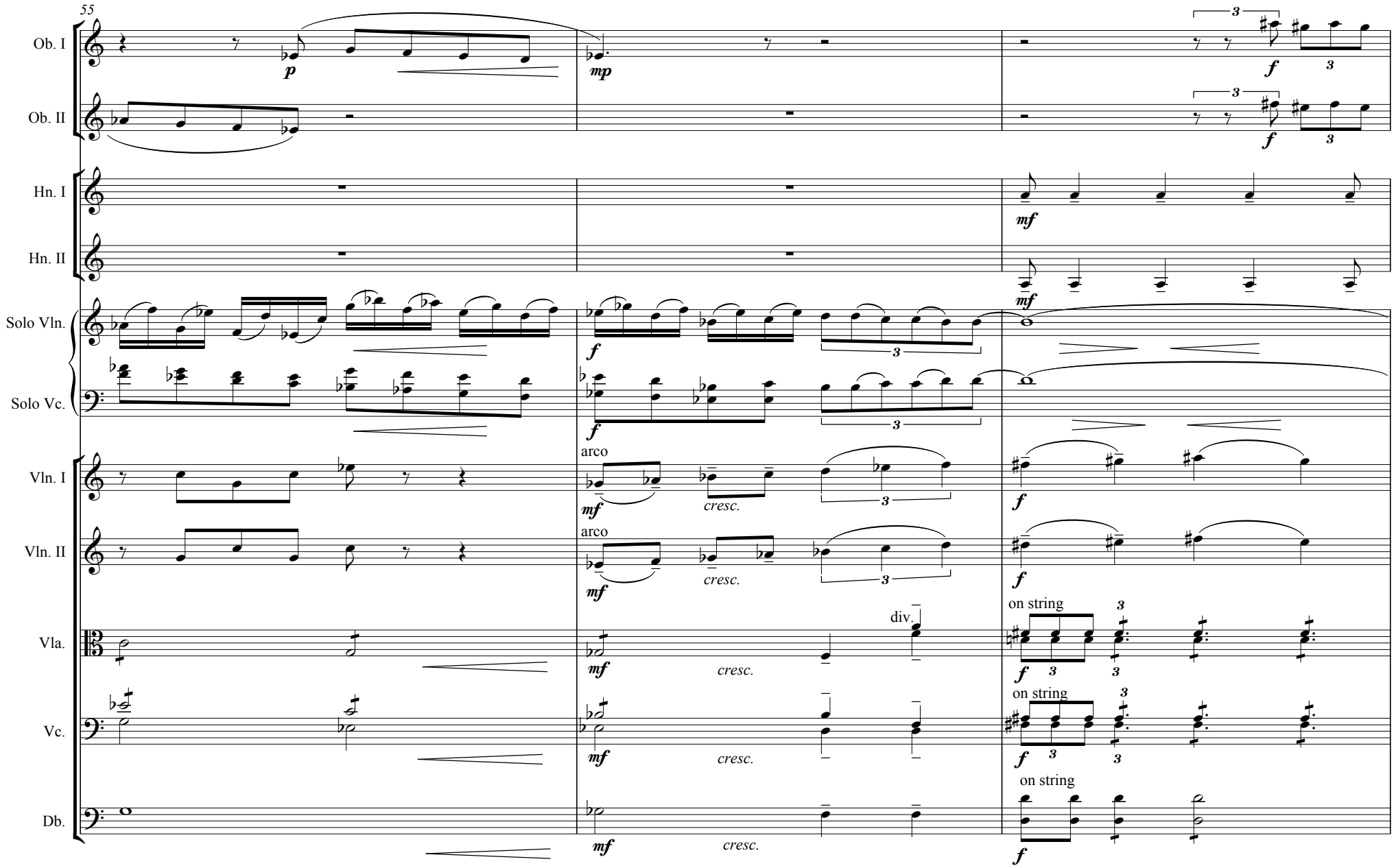
55
Ob. I
Ob. II
Hn. I
Hn. II
Solo Vln.
Solo Vc.
Vln. I
Vln. II
Vla.
Vc.
Db.
p
mp
f
mf
arco
cresc.
div.
on string
3

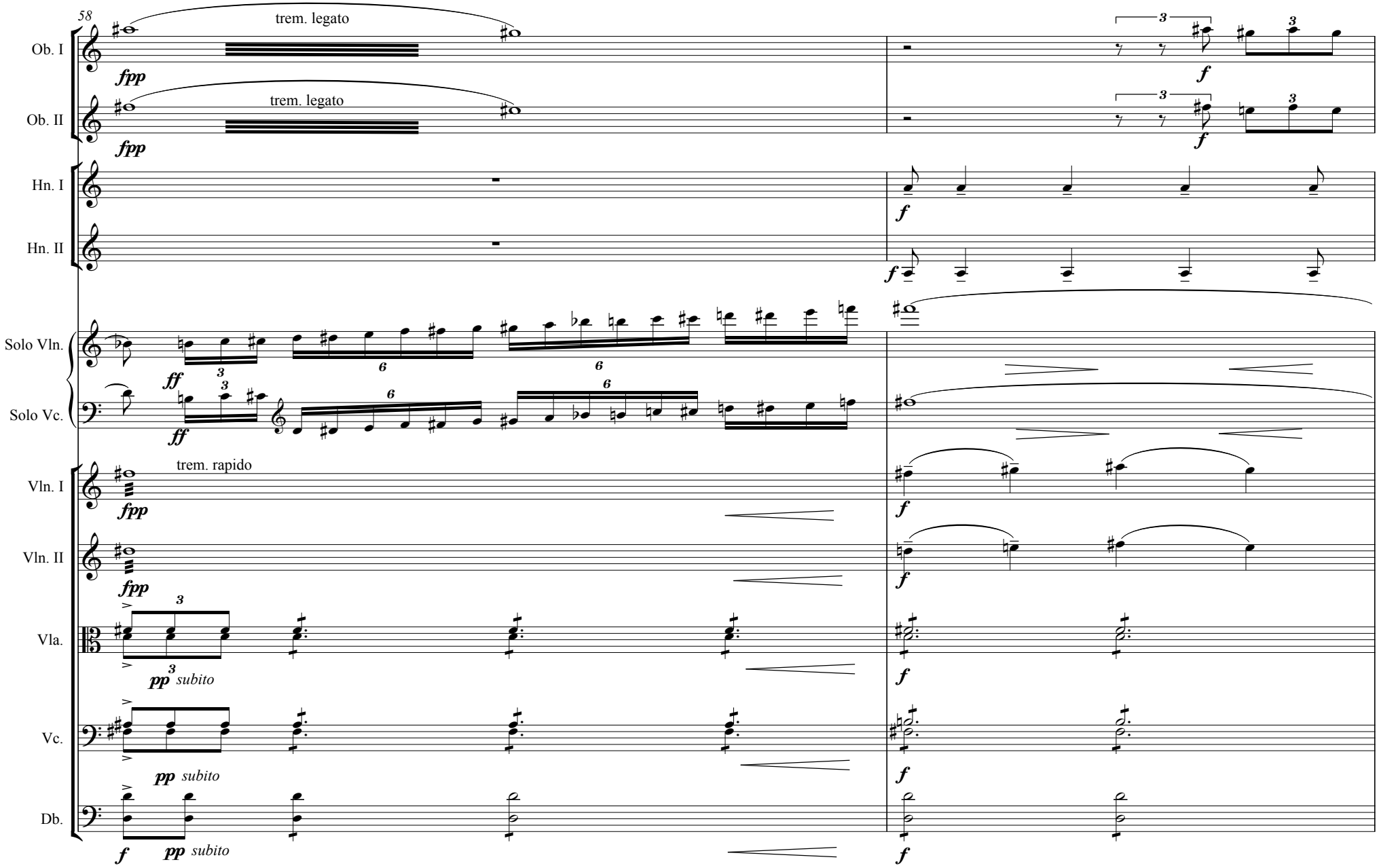
58
Ob. I
Ob. II
Hn. I
Hn. II
Solo Vln.
Solo Vc.
Vln. I
Vln. II
Vla.
Vc.
Db.
trem. legato
trem. legato
trem. rapido
fpp
ff
f
pp subito

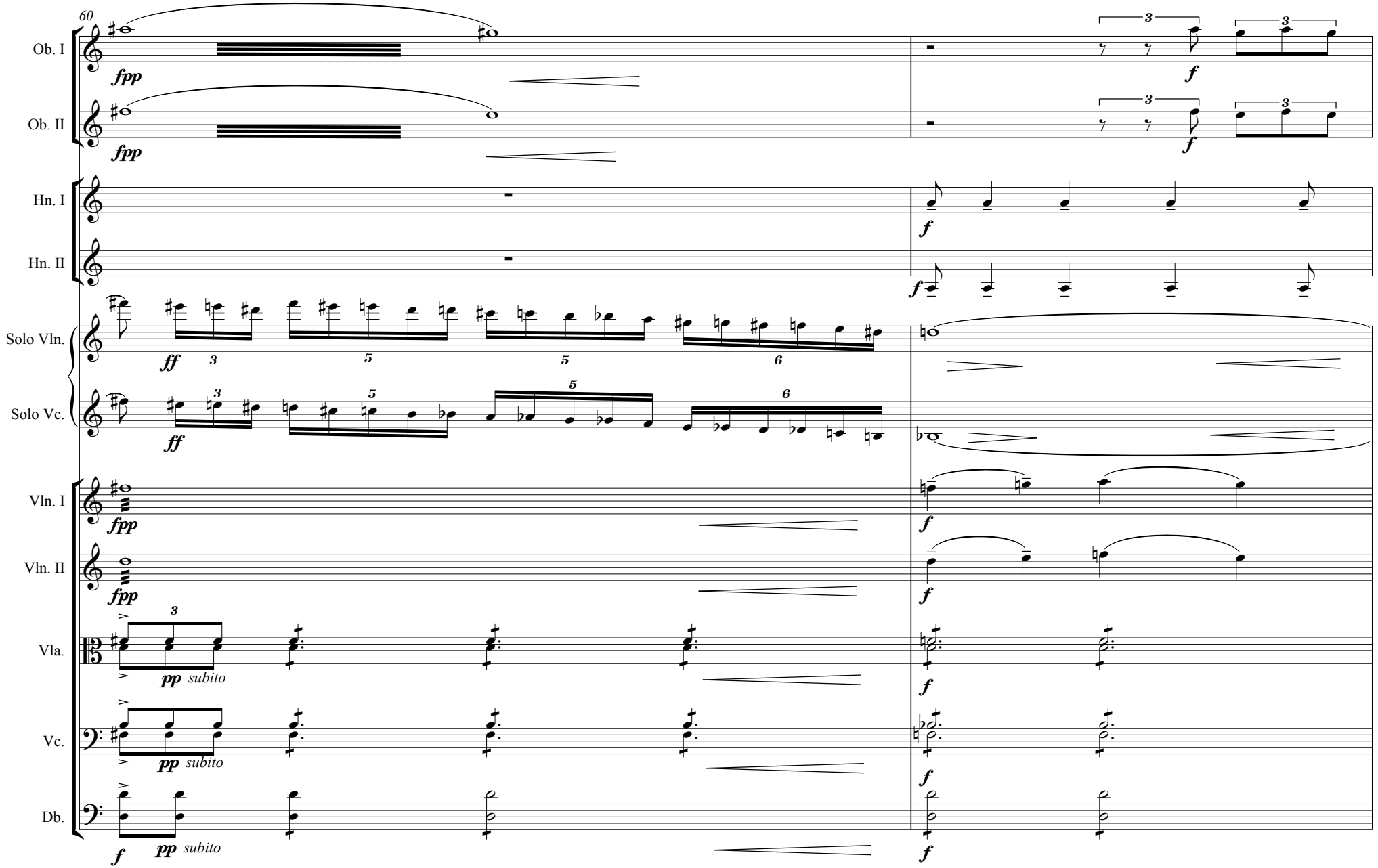
60
Ob. I
Ob. II
Hn. I
Hn. II
Solo Vln.
Solo Vc.
Vln. I
Vln. II
Vla.
Vc.
Db.
fpp
ff
f
pp subito

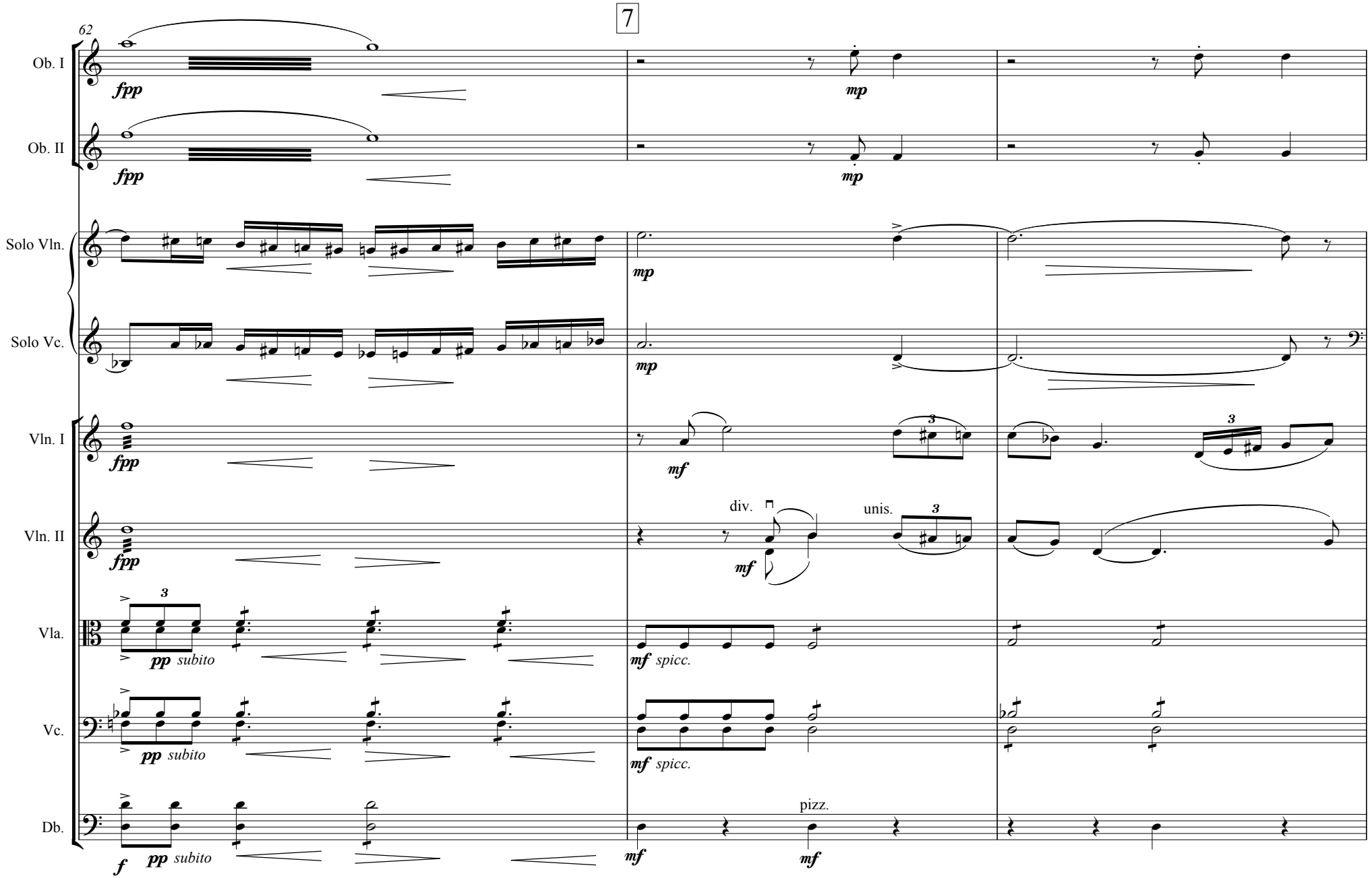
7
62
Ob. I
Ob. II
Solo Vln.
Solo Vc.
Vln. I
Vln. II
Vla.
Vc.
Db.
fpp
mp
mf
pp subito
spicc.
div.
unis.
pizz.
f

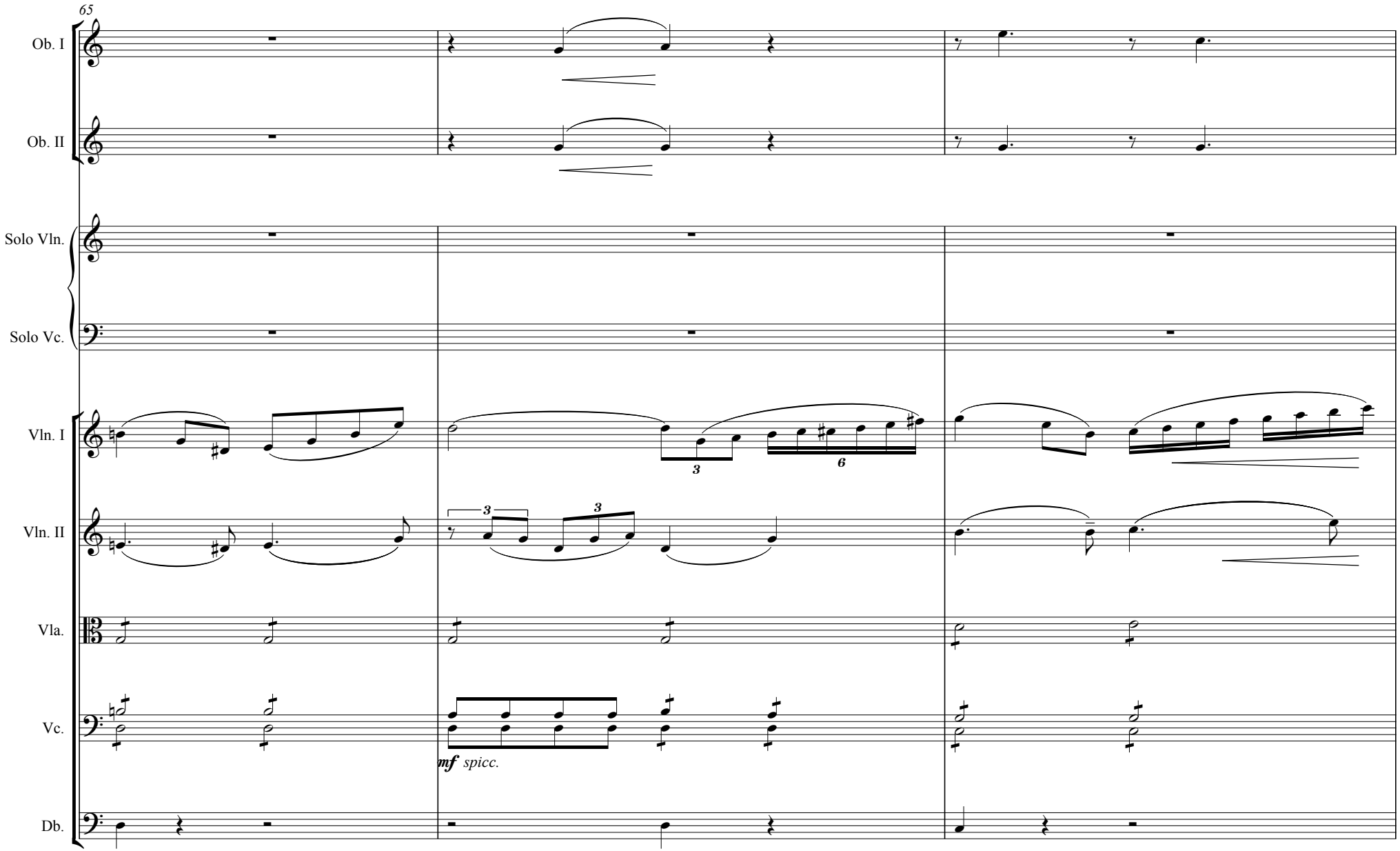
65
Ob. I
Ob. II
Solo Vln.
Solo Vc.
Vln. I
Vln. II
Vla.
Vc.
Db.
3
6
3
3
mf spicc.

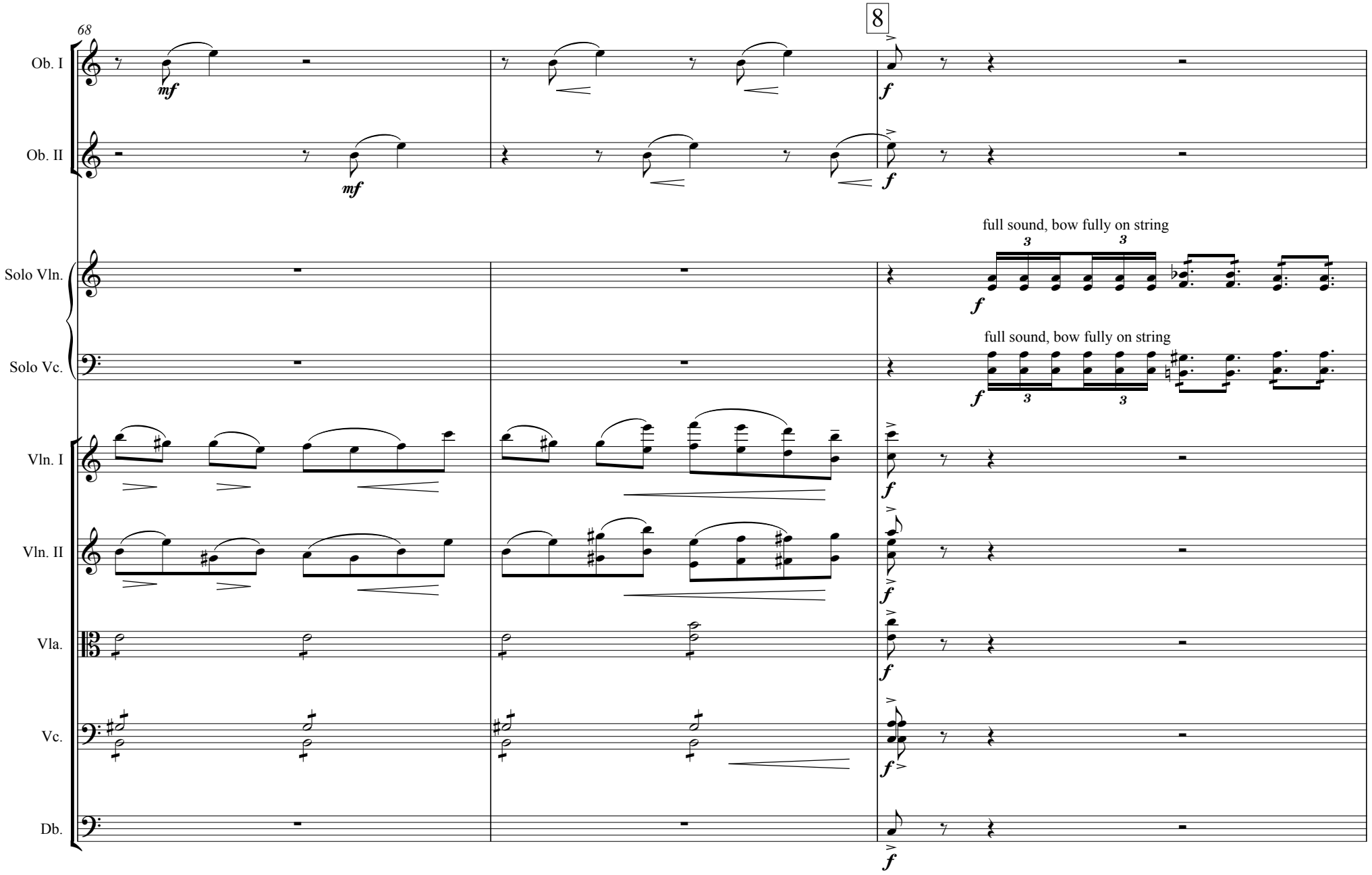
68
8
Ob. I
Ob. II
Solo Vln.
Solo Vc.
Vln. I
Vln. II
Vla.
Vc.
Db.
mf
f
full sound, bow fully on string
full sound, bow fully on string

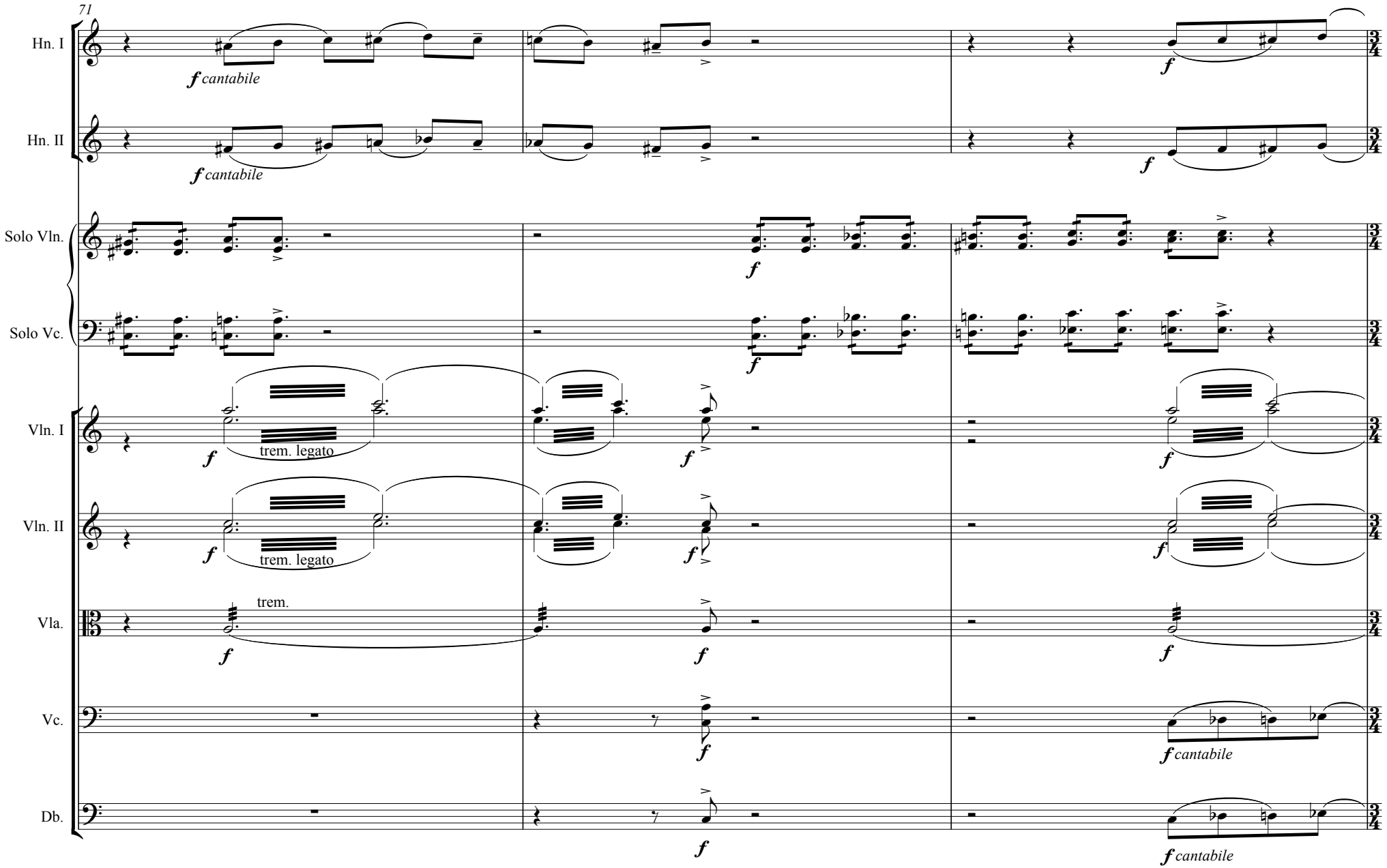
71
Hn. I
Hn. II
Solo Vln.
Solo Vc.
Vln. I
Vln. II
Vla.
Vc.
Db.
f cantabile
trem. legato
trem.

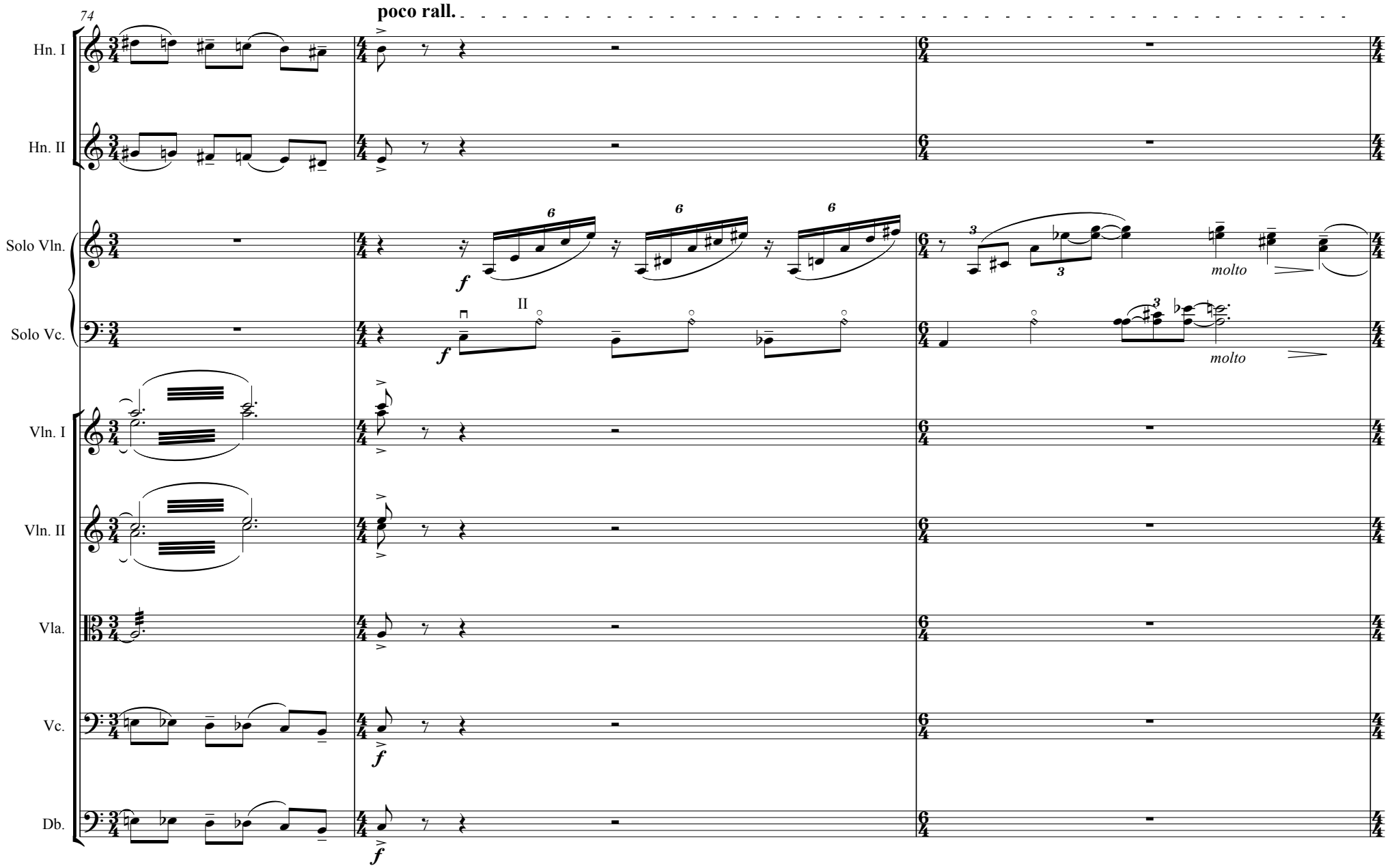
74
poco rall.
Hn. I
Hn. II
Solo Vln.
Solo Vc.
Vln. I
Vln. II
Vla.
Vc.
Db.
f
molto
II

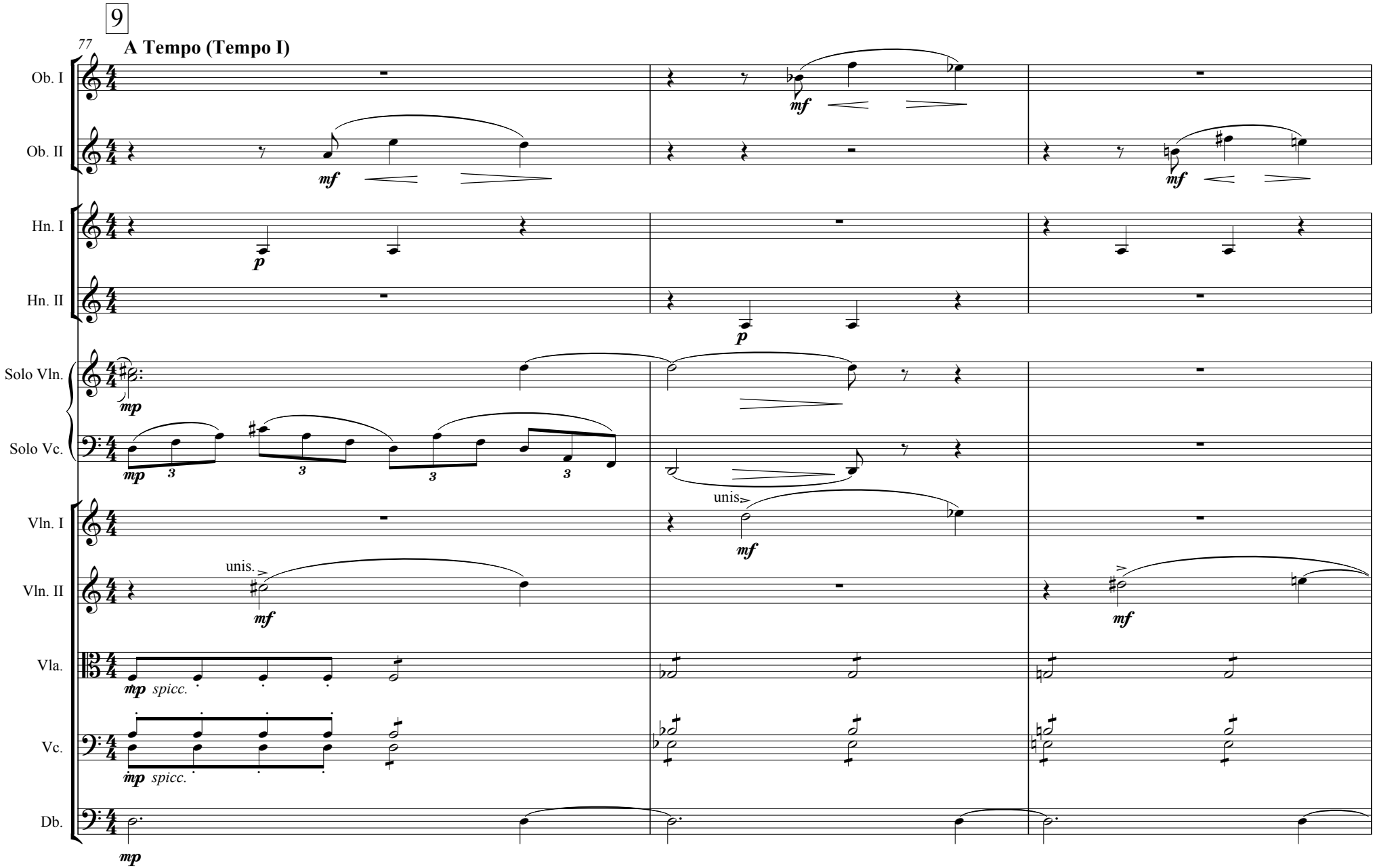
9
77
A Tempo (Tempo I)
Ob. I
Ob. II
Hn. I
Hn. II
Solo Vln.
Solo Vc.
Vln. I
Vln. II
Vla.
Vc.
Db.
mf
p
mp
unis.
spicc.

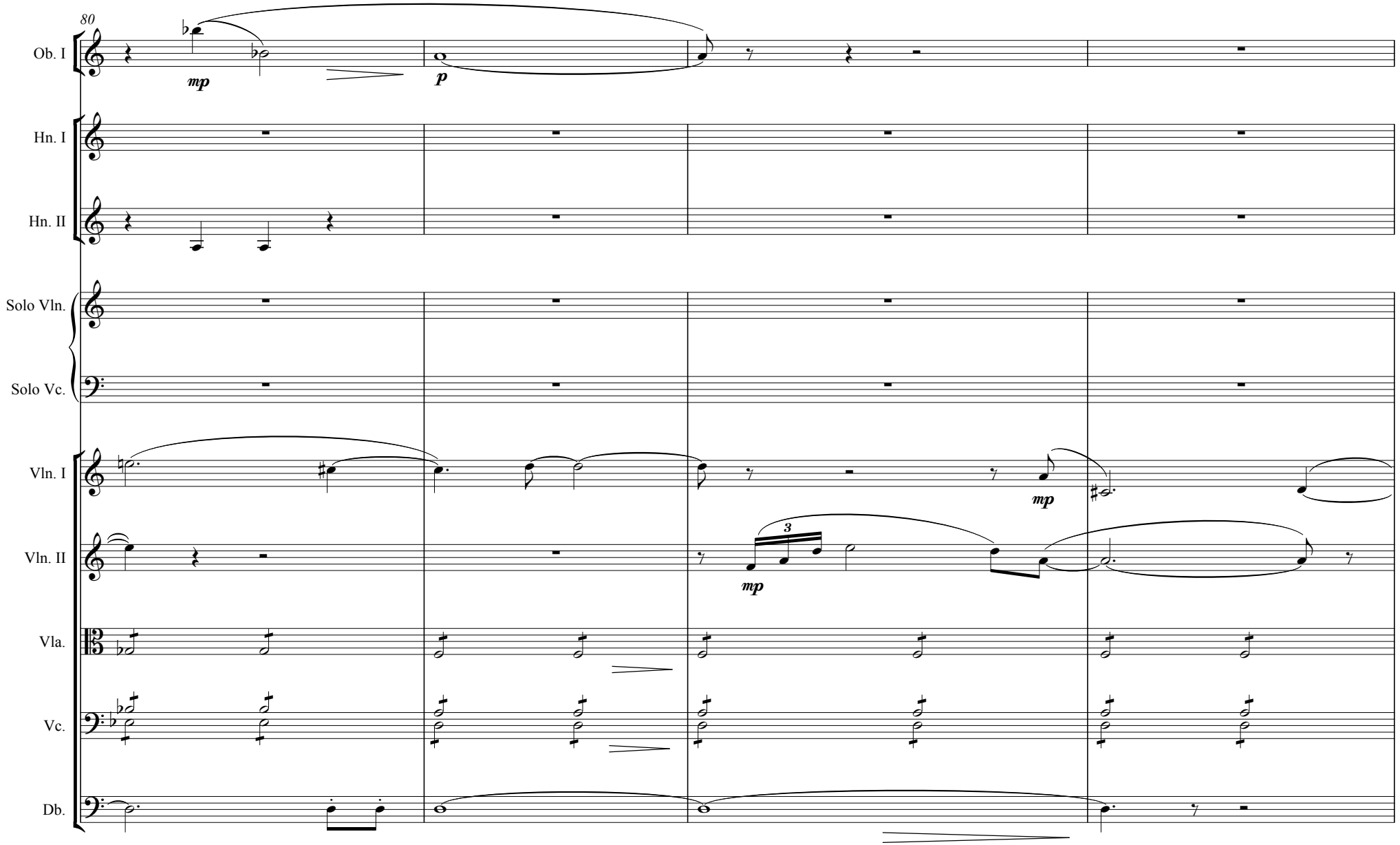
80
Ob. I
Hn. I
Hn. II
Solo Vln.
Solo Vc.
Vln. I
Vln. II
Vla.
Vc.
Db.
mp
p
mp
3
mp

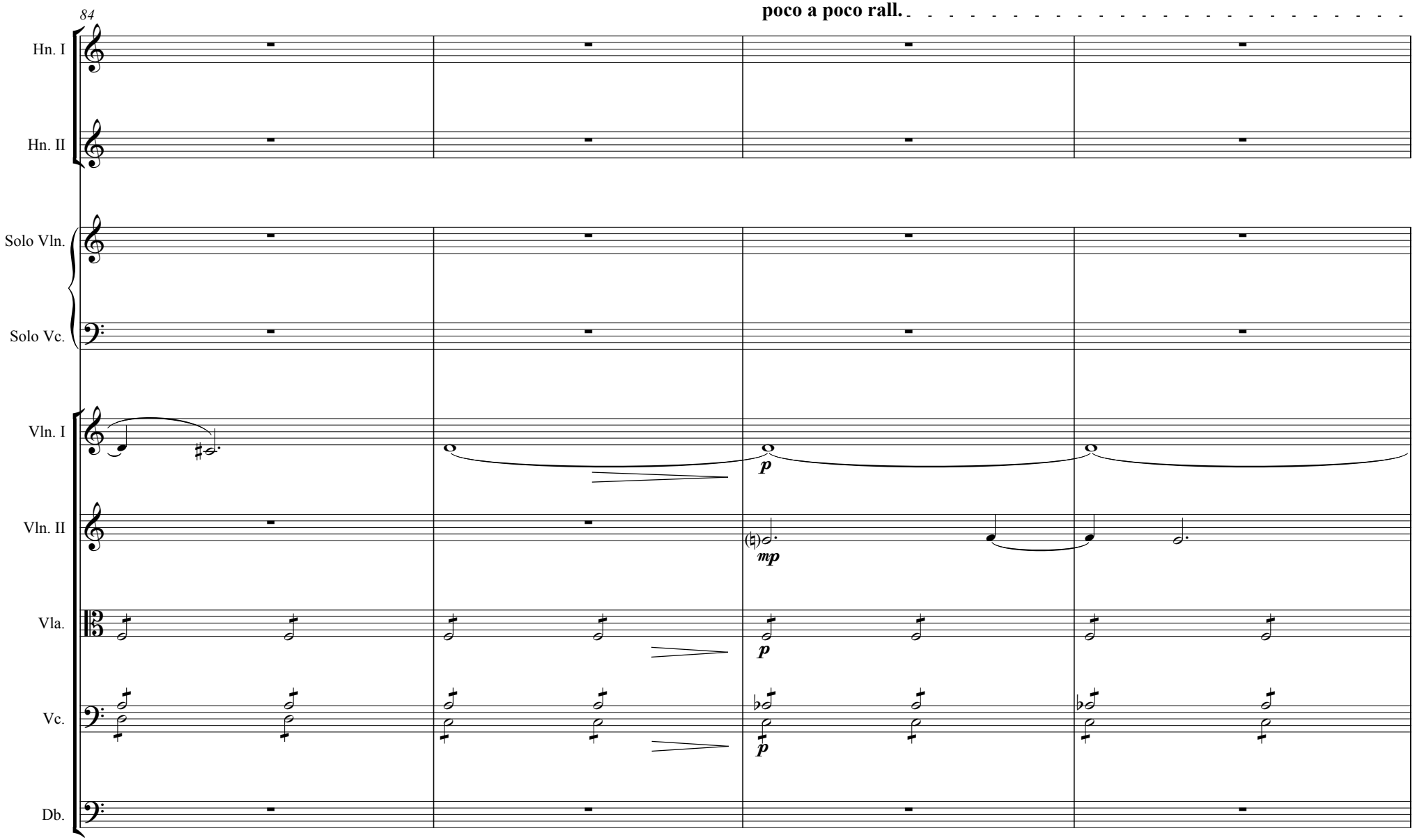
84
poco a poco rall.
Hn. I
Hn. II
Solo Vln.
Solo Vc.
Vln. I
Vln. II
Vla.
Vc.
Db.
p
mp
p
p

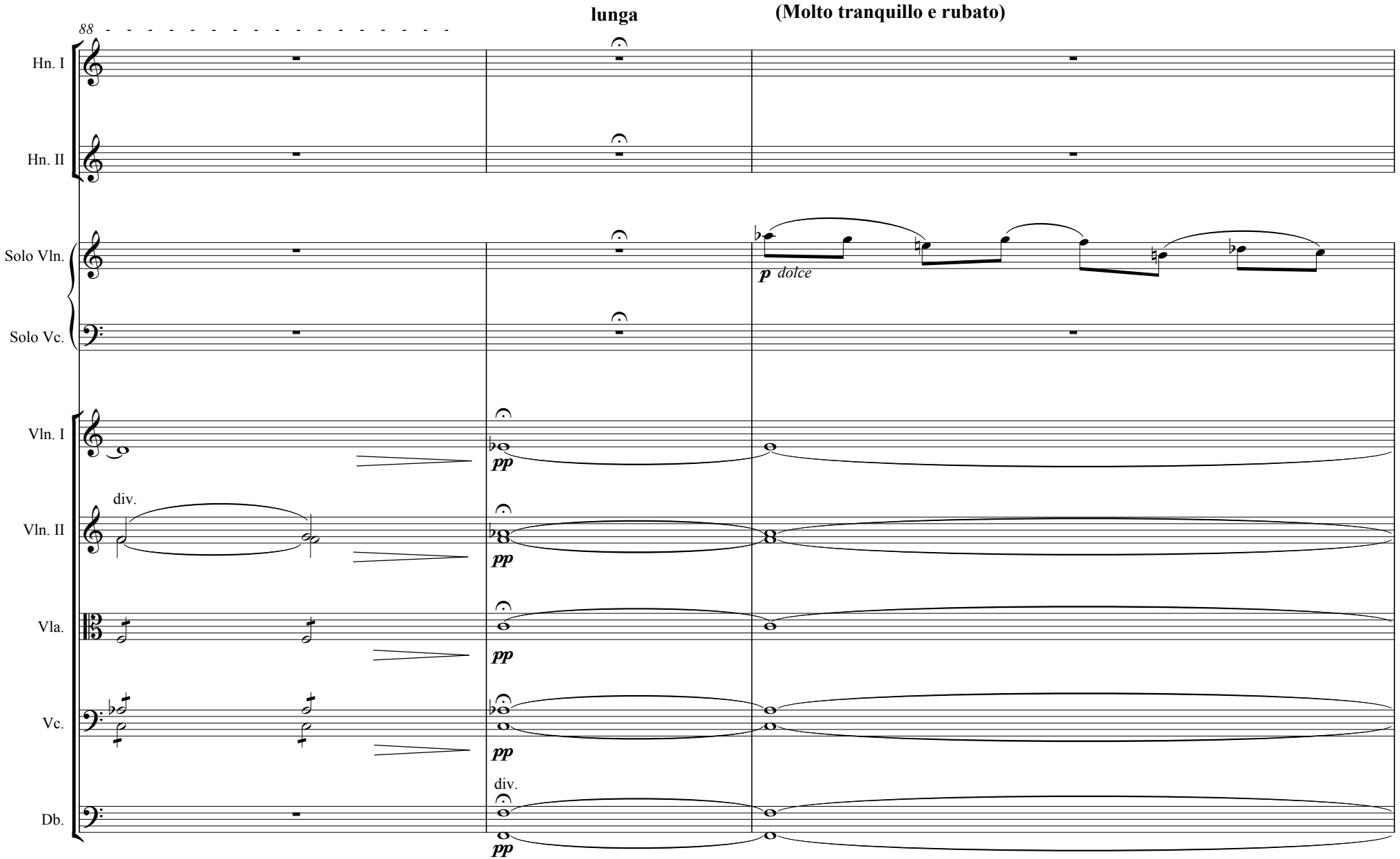
88
lunga
(Molto tranquillo e rubato)
Hn. I
Hn. II
Solo Vln.
Solo Vc.
Vln. I
Vln. II
Vla.
Vc.
Db.
p dolce
pp
div.
pp
pp
pp
div.
pp

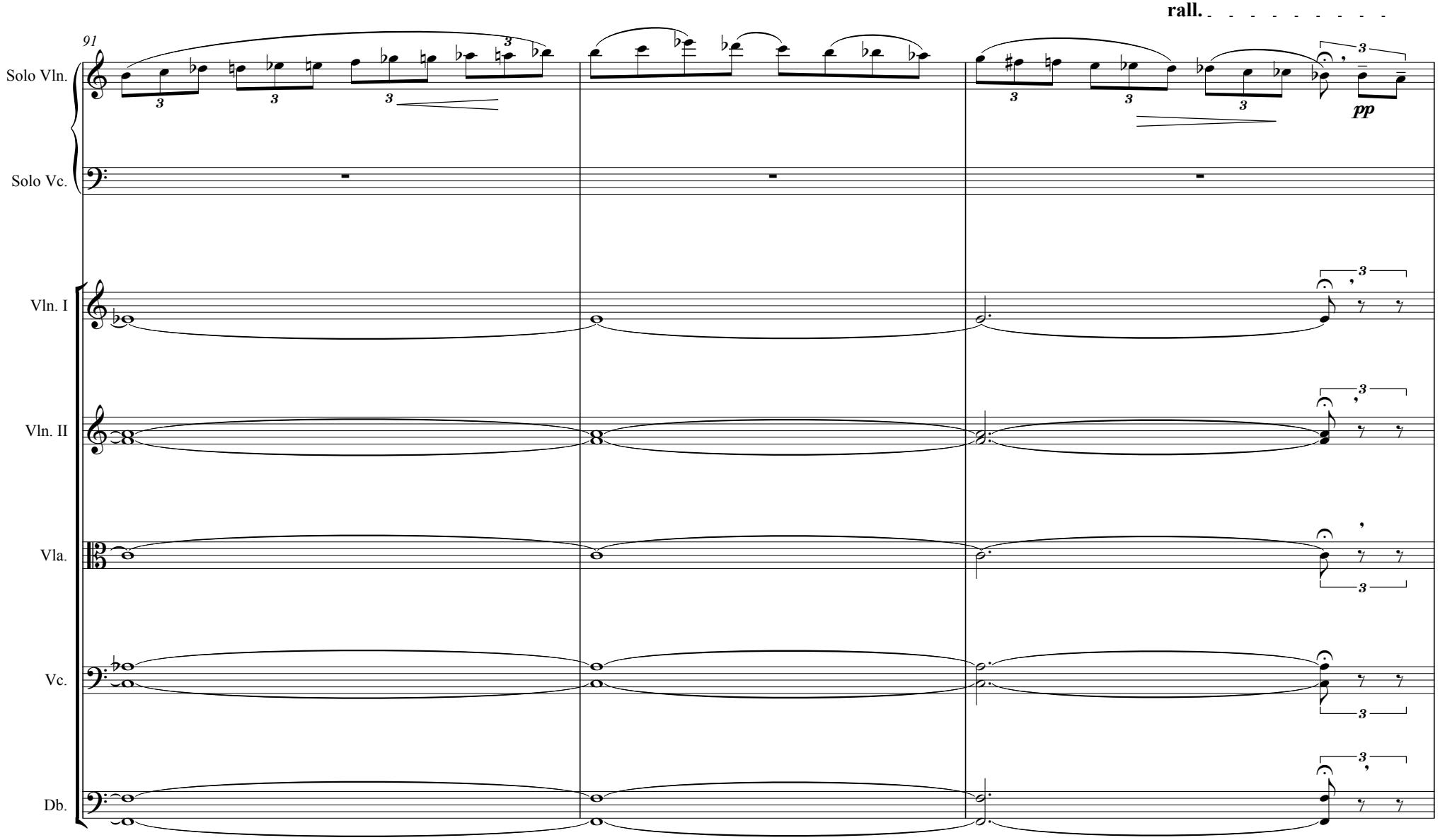
91
rall.
Solo Vln.
Solo Vc.
Vln. I
Vln. II
Vla.
Vc.
Db.
pp

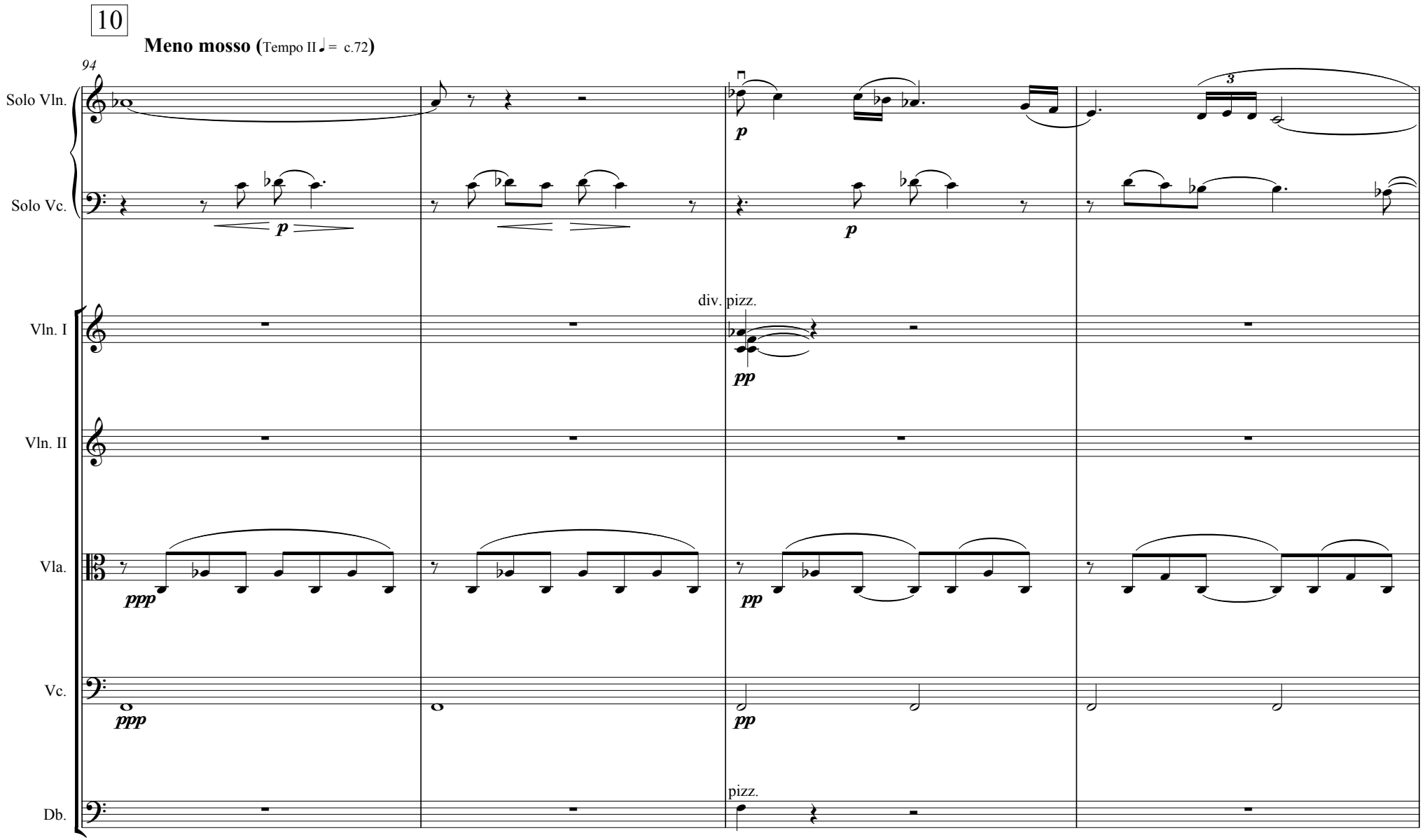
10
Meno mosso (Tempo II ♩= c.72)
94
Solo Vln.
Solo Vc.
Vln. I
Vln. II
Vla.
Vc.
Db.
p
ppp
pp
div.
pizz.
3

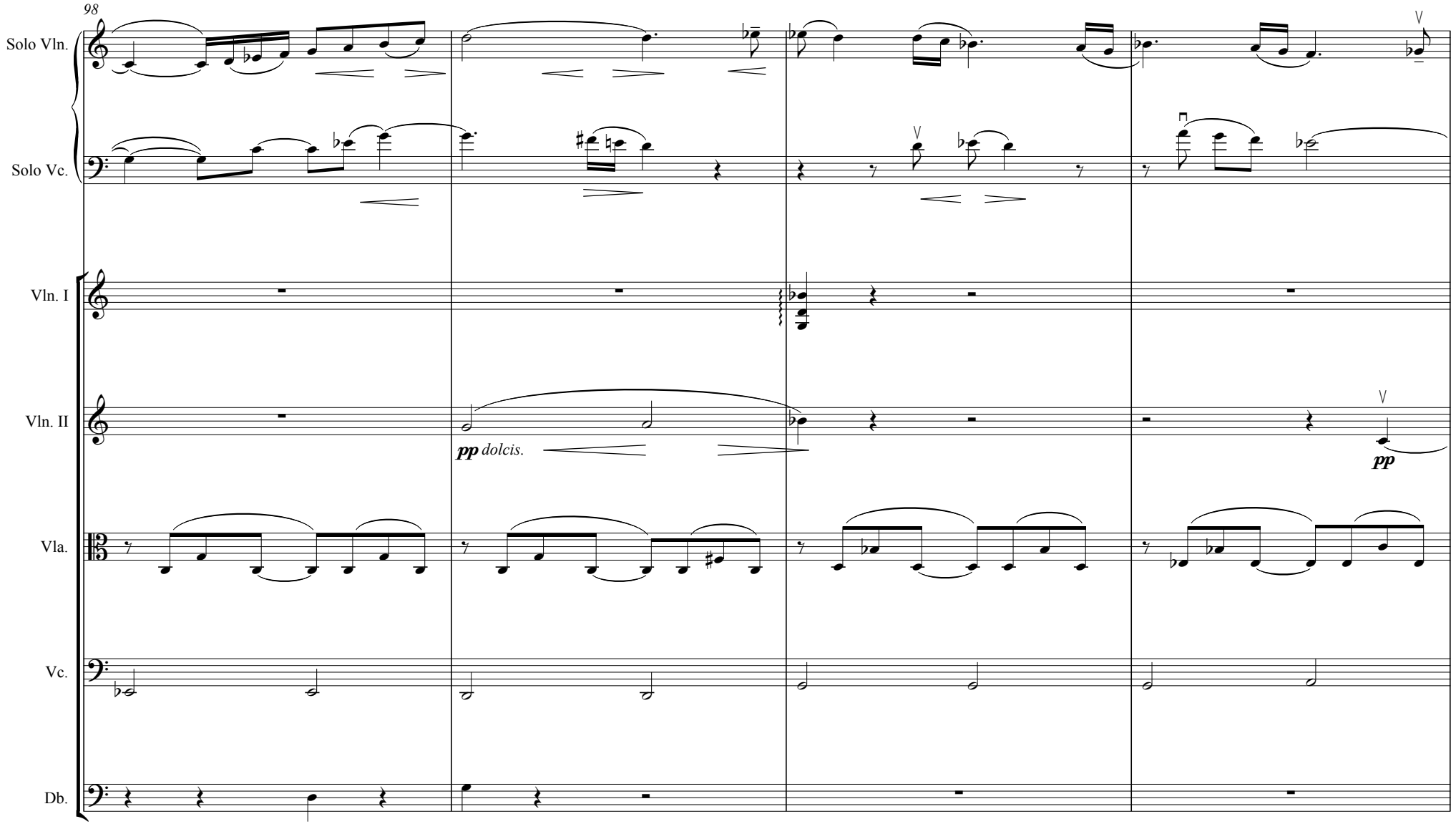
98
Solo Vln.
Solo Vc.
Vln. I
Vln. II
Vla.
Vc.
Db.
pp dolcis.
pp

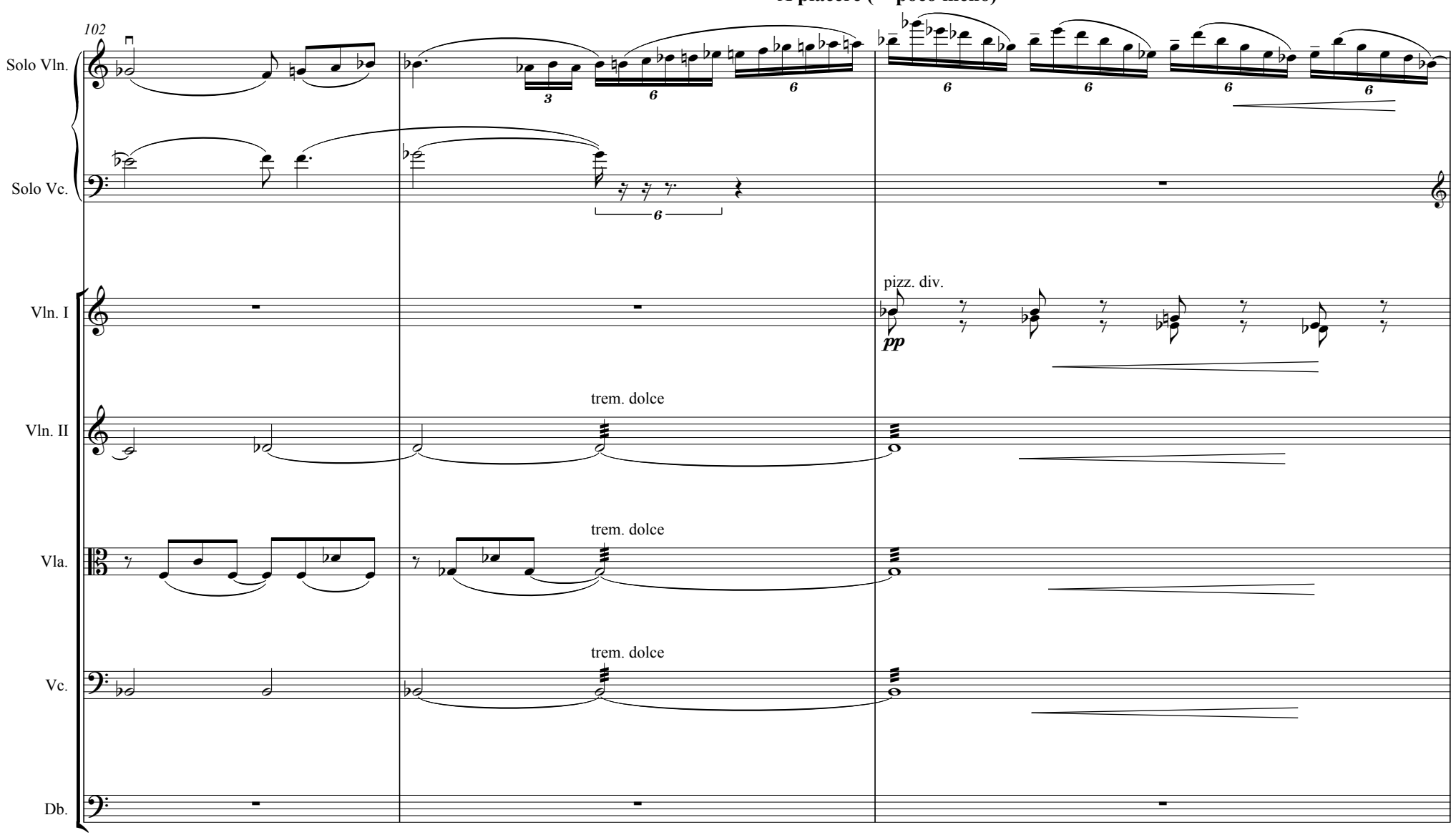
A piacere (= poco meno)
102
Solo Vln.
Solo Vc.
Vln. I
Vln. II
Vla.
Vc.
Db.
pizz. div.
pp
trem. dolce
trem. dolce
trem. dolce

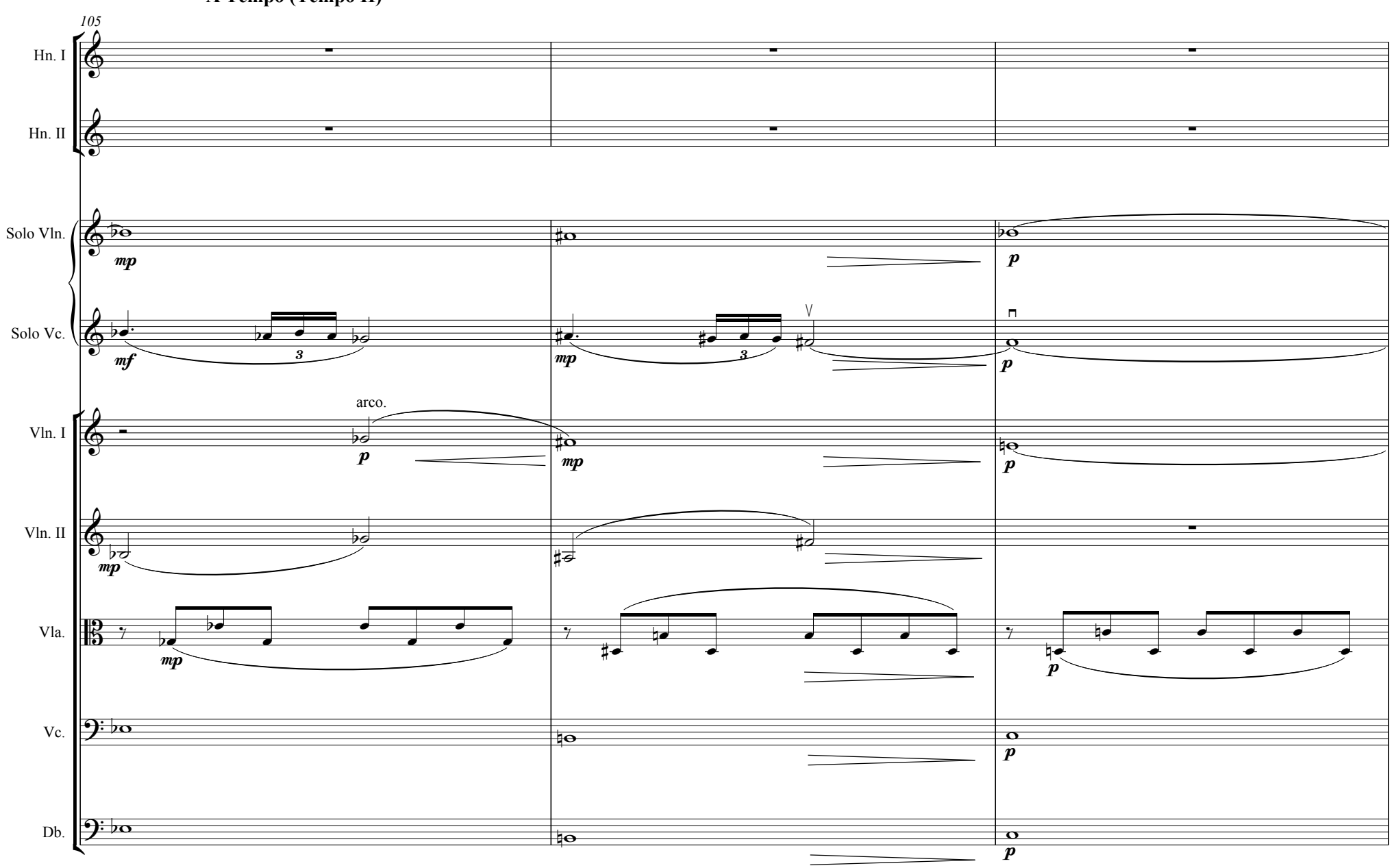
A Tempo (Tempo II)
105
Hn. I
Hn. II
Solo Vln.
Solo Vc.
Vln. I
Vln. II
Vla.
Vc.
Db.
mp
mf
p
arco.
3

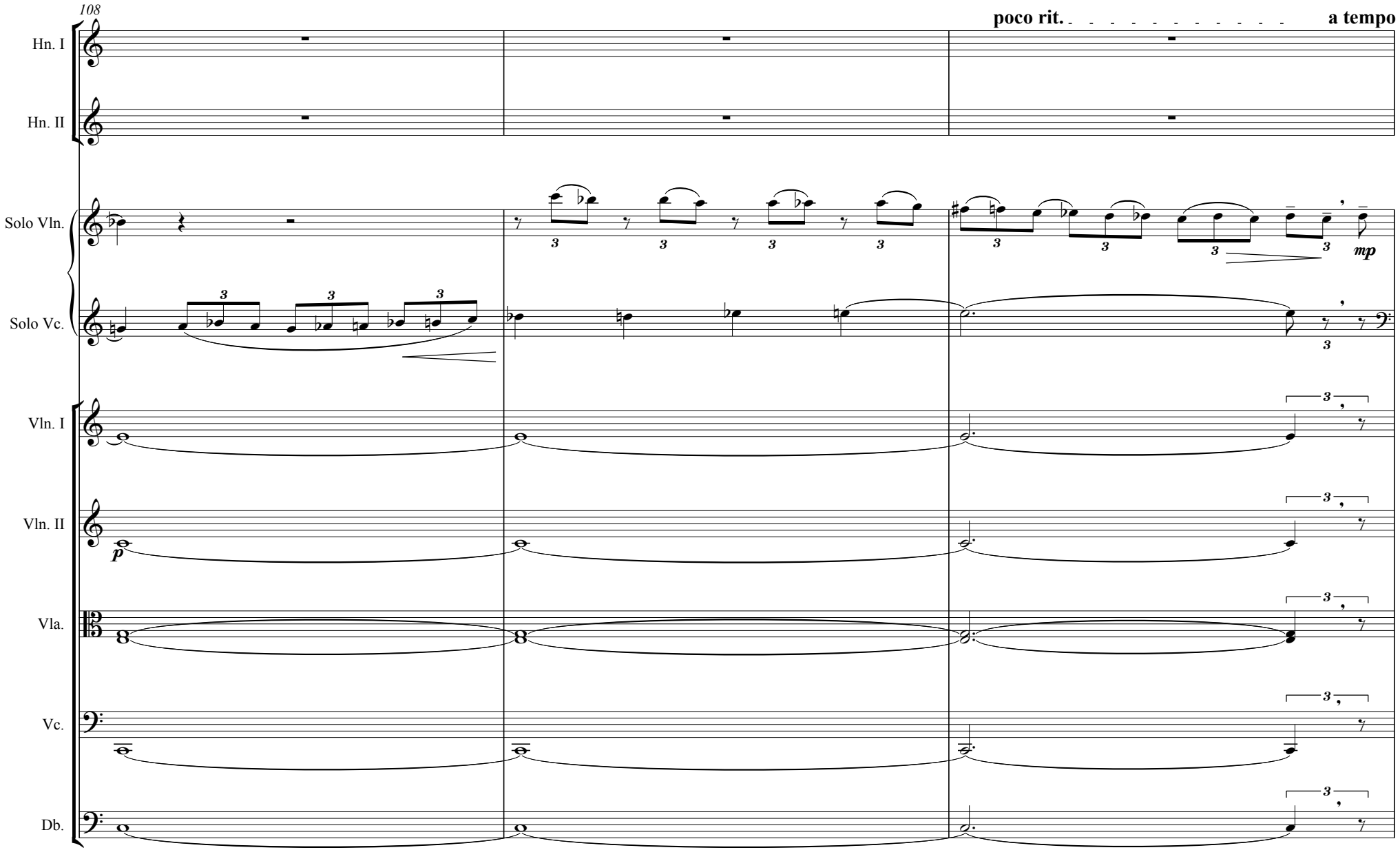
108
poco rit.
a tempo
Hn. I
Hn. II
Solo Vln.
Solo Vc.
Vln. I
Vln. II
Vla.
Vc.
Db.
mp
p

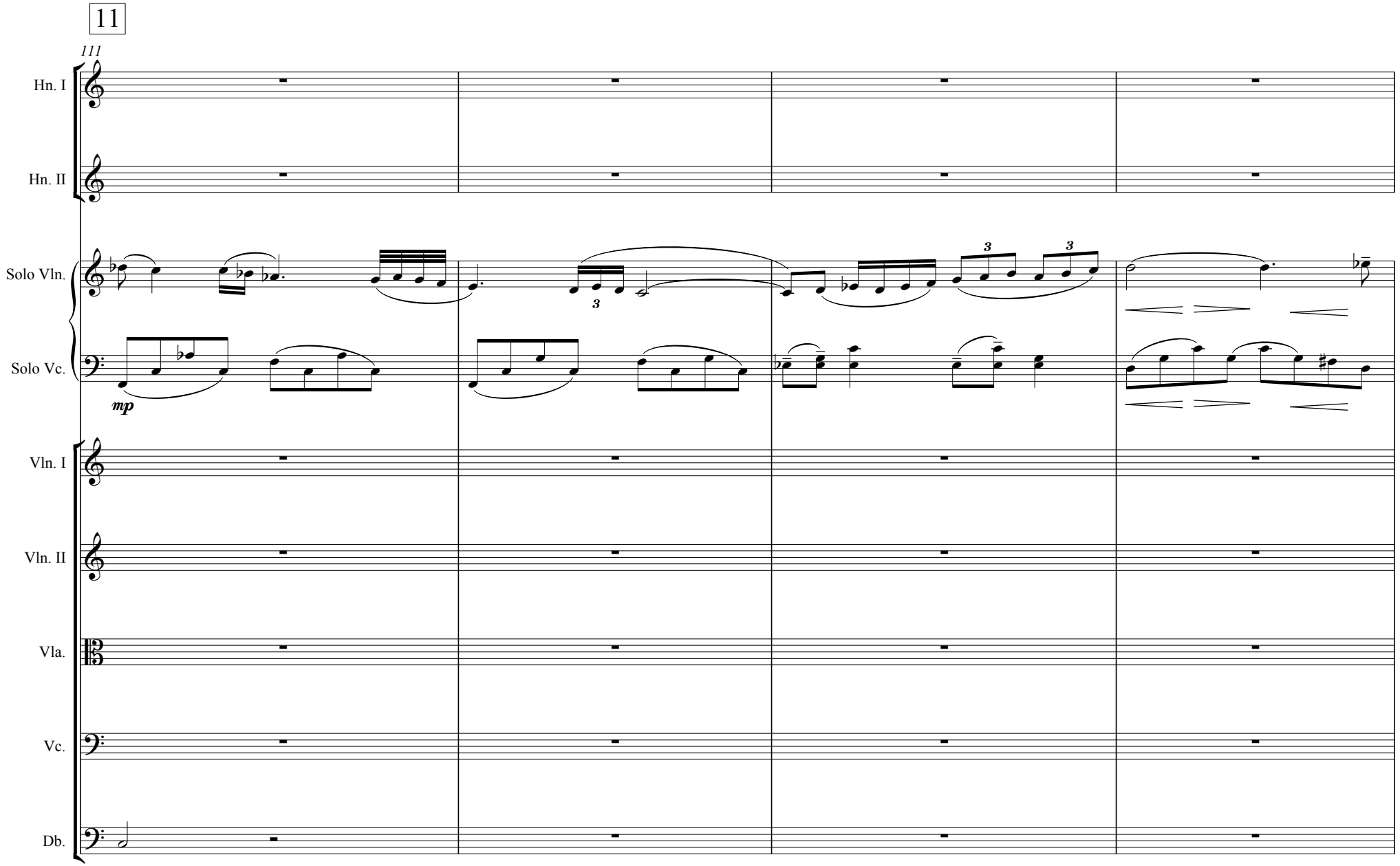
11
111
Hn. I
Hn. II
Solo Vln.
Solo Vc.
mp
Vln. I
Vln. II
Vla.
Vc.
Db.

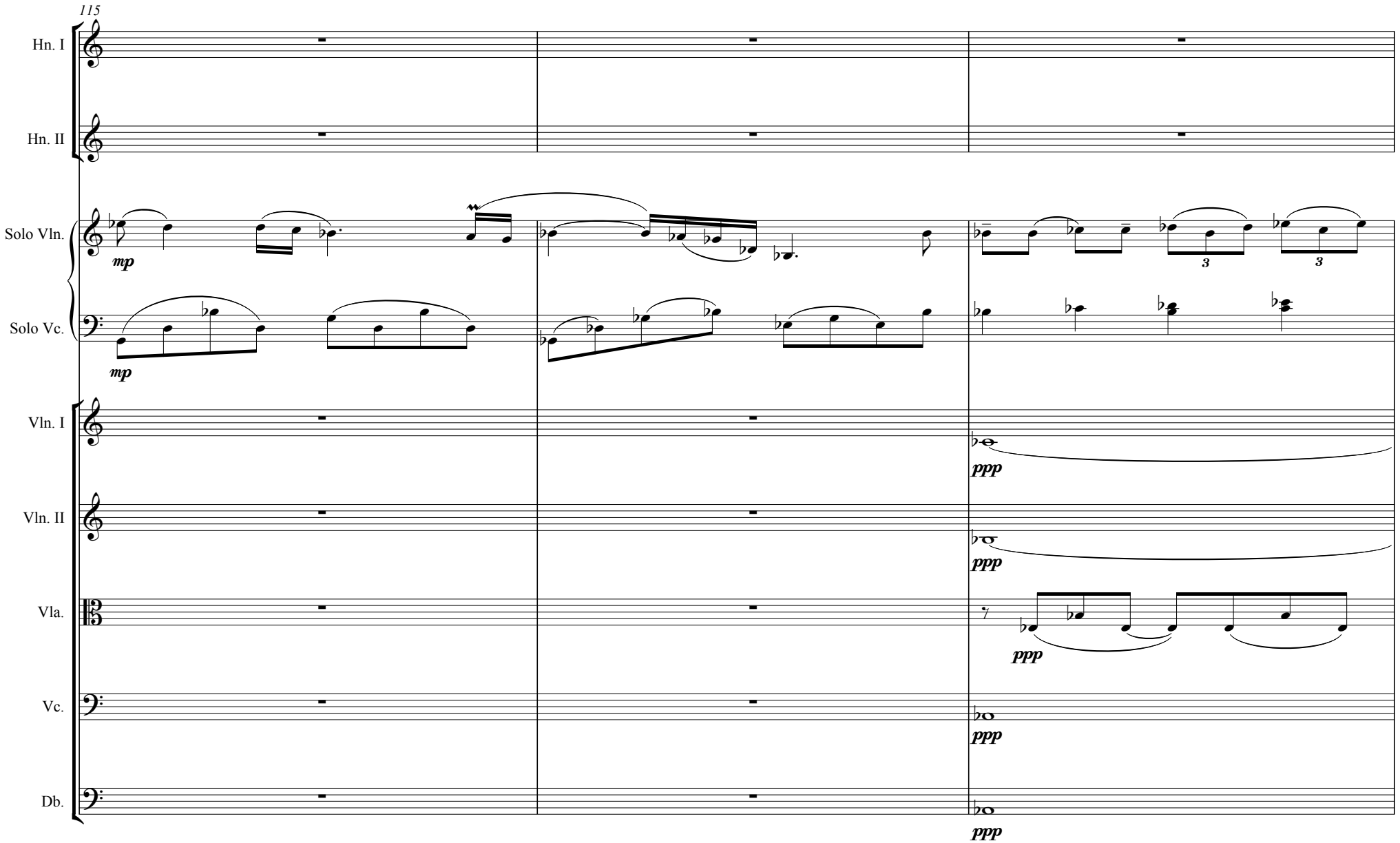
115
Hn. I
Hn. II
Solo Vln.
mp
Solo Vc.
mp
Vln. I
ppp
Vln. II
ppp
Vla.
ppp
Vc.
ppp
Db.
ppp

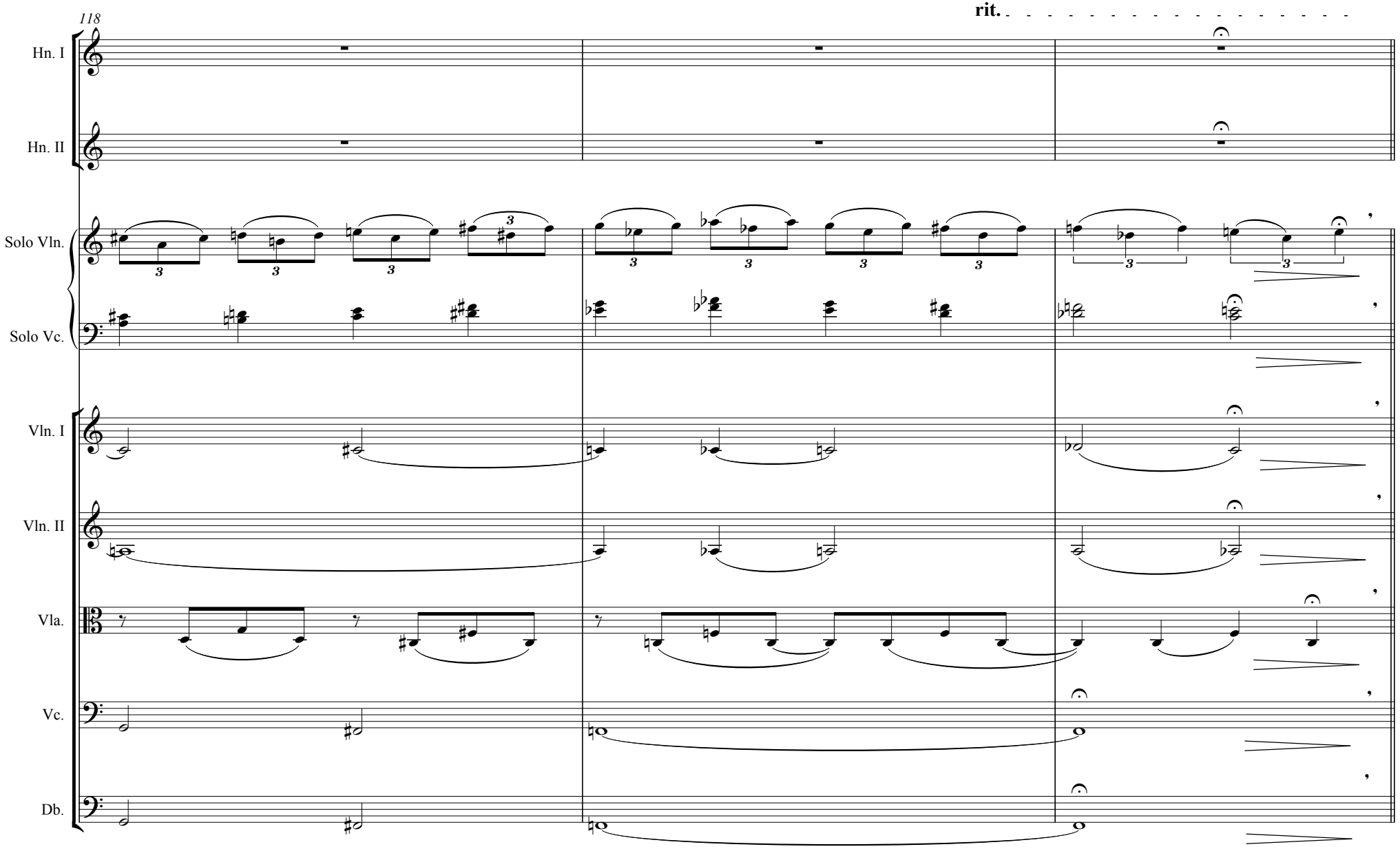
118
rit.
Hn. I
Hn. II
Solo Vln.
Solo Vc.
Vln. I
Vln. II
Vla.
Vc.
Db.

12 **Tempo II (meno mosso)**

pochis. a poco accel. a

121

Ob. I

Ob. II

Hn. I

Hn. II

Solo Vln.

Solo Vc.

Vln. I

Vln. II

Vla.

Vc.

Db.

p *pp* div.

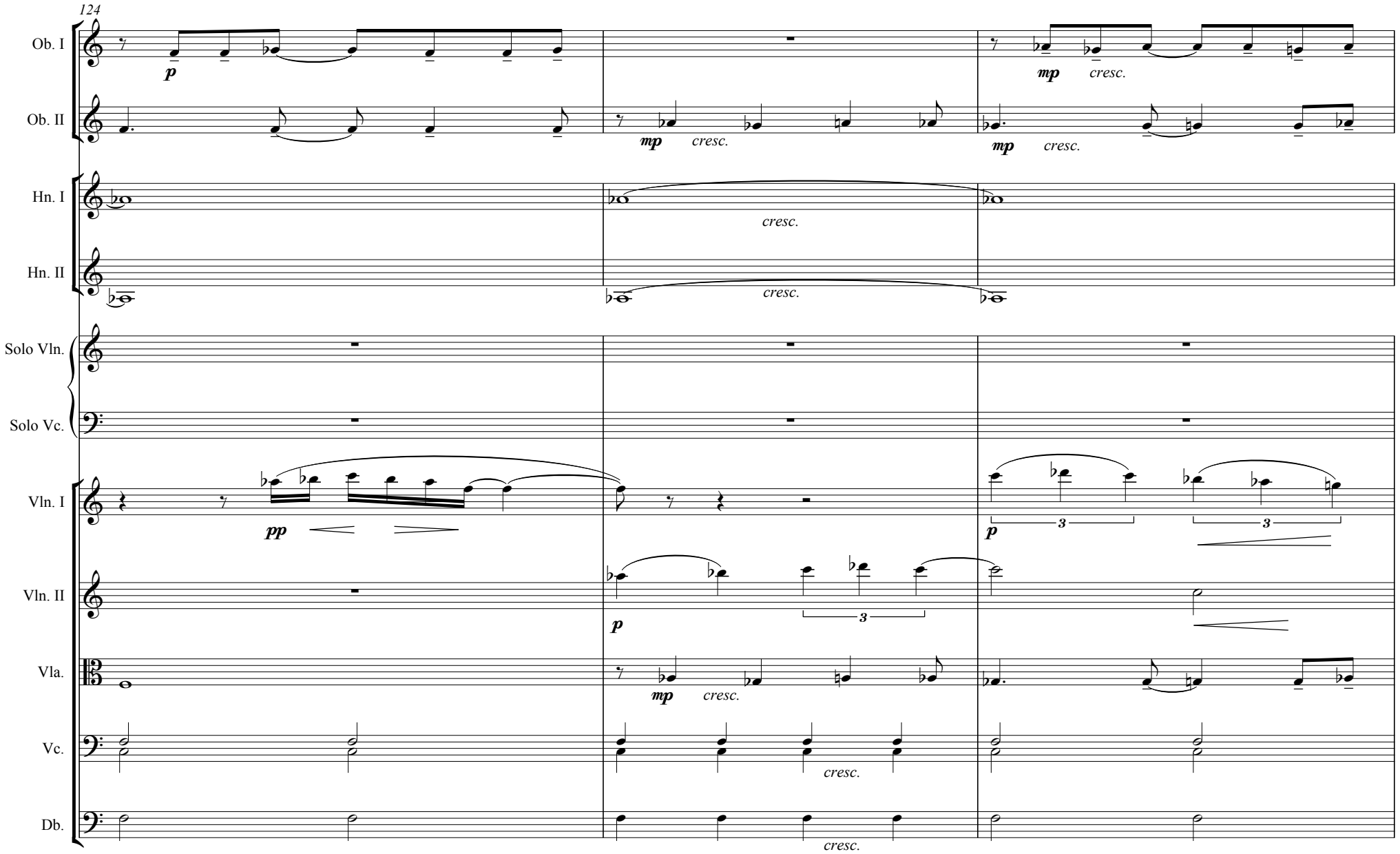
124
Ob. I
Ob. II
Hn. I
Hn. II
Solo Vln.
Solo Vc.
Vln. I
Vln. II
Vla.
Vc.
Db.
p
mp
cresc.
pp
3

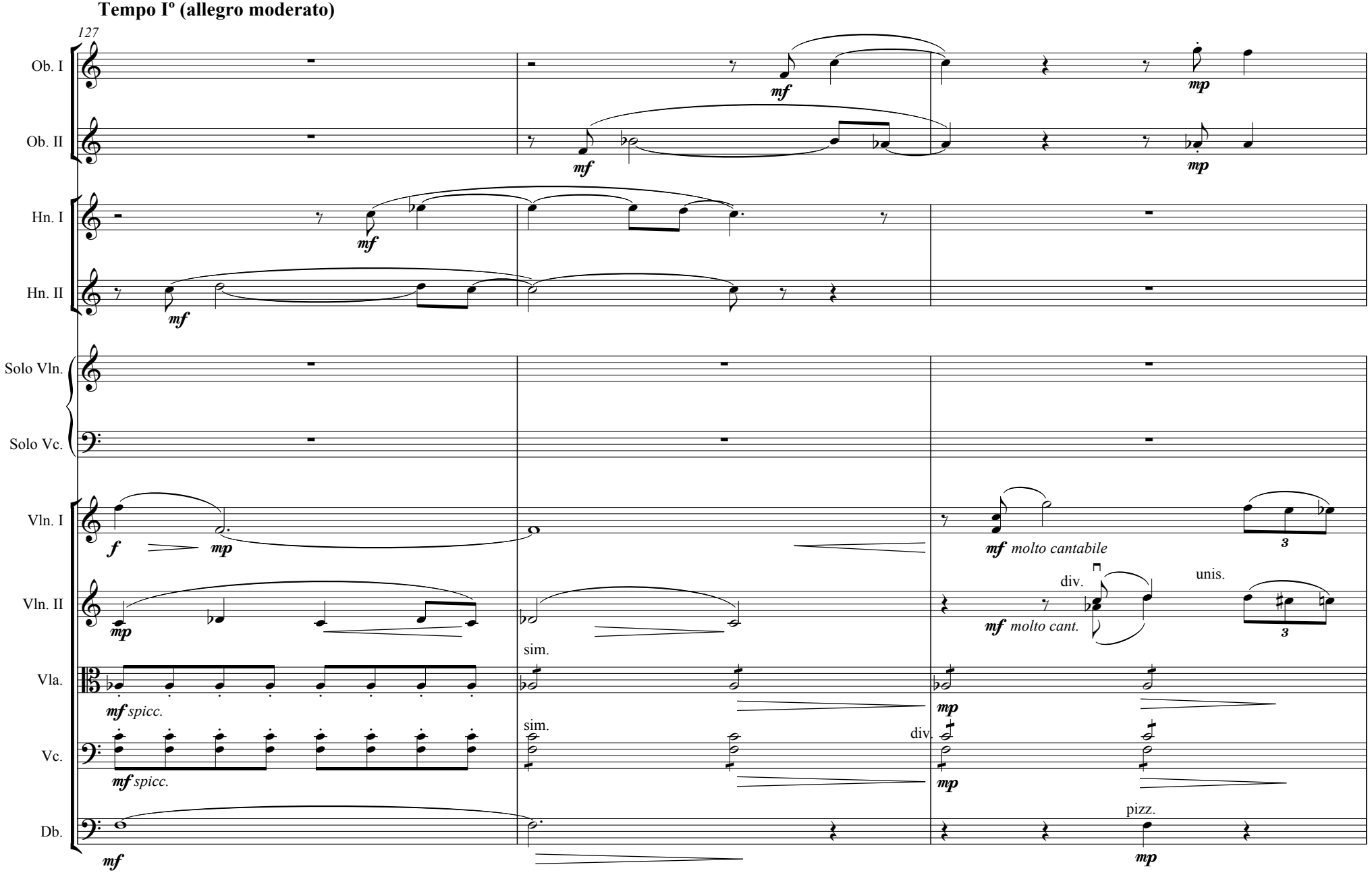
Tempo Iº (allegro moderato)
127
Ob. I
Ob. II
Hn. I
Hn. II
Solo Vln.
Solo Vc.
Vln. I
Vln. II
Vla.
Vc.
Db.
mf
mp
f
mf molto cantabile
mf molto cant.
div.
unis.
sim.
mf spicc.
pizz.
3

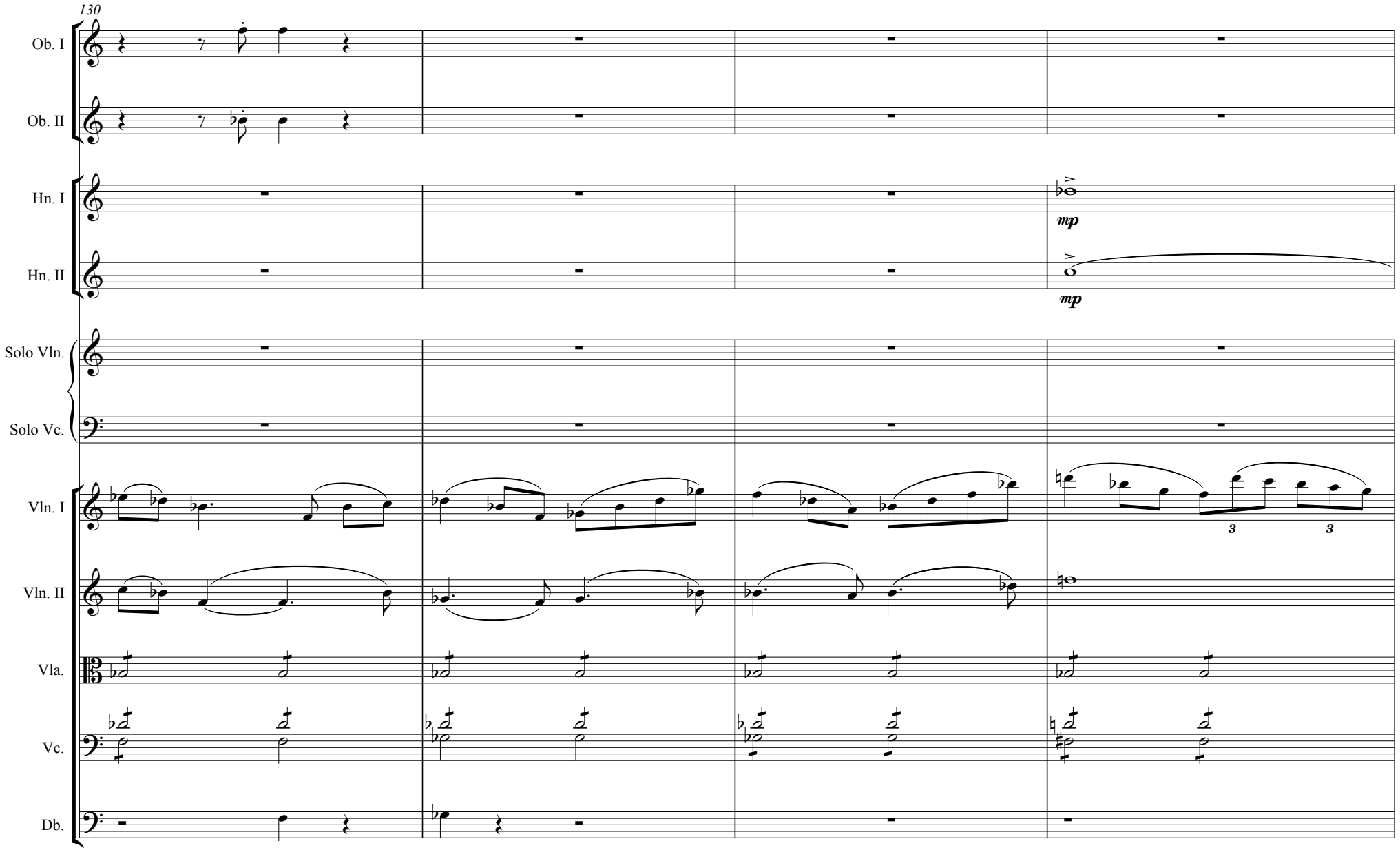
130
Ob. I
Ob. II
Hn. I
Hn. II
mp
mp
Solo Vln.
Solo Vc.
Vln. I
Vln. II
Vla.
Vc.
Db.
3
3

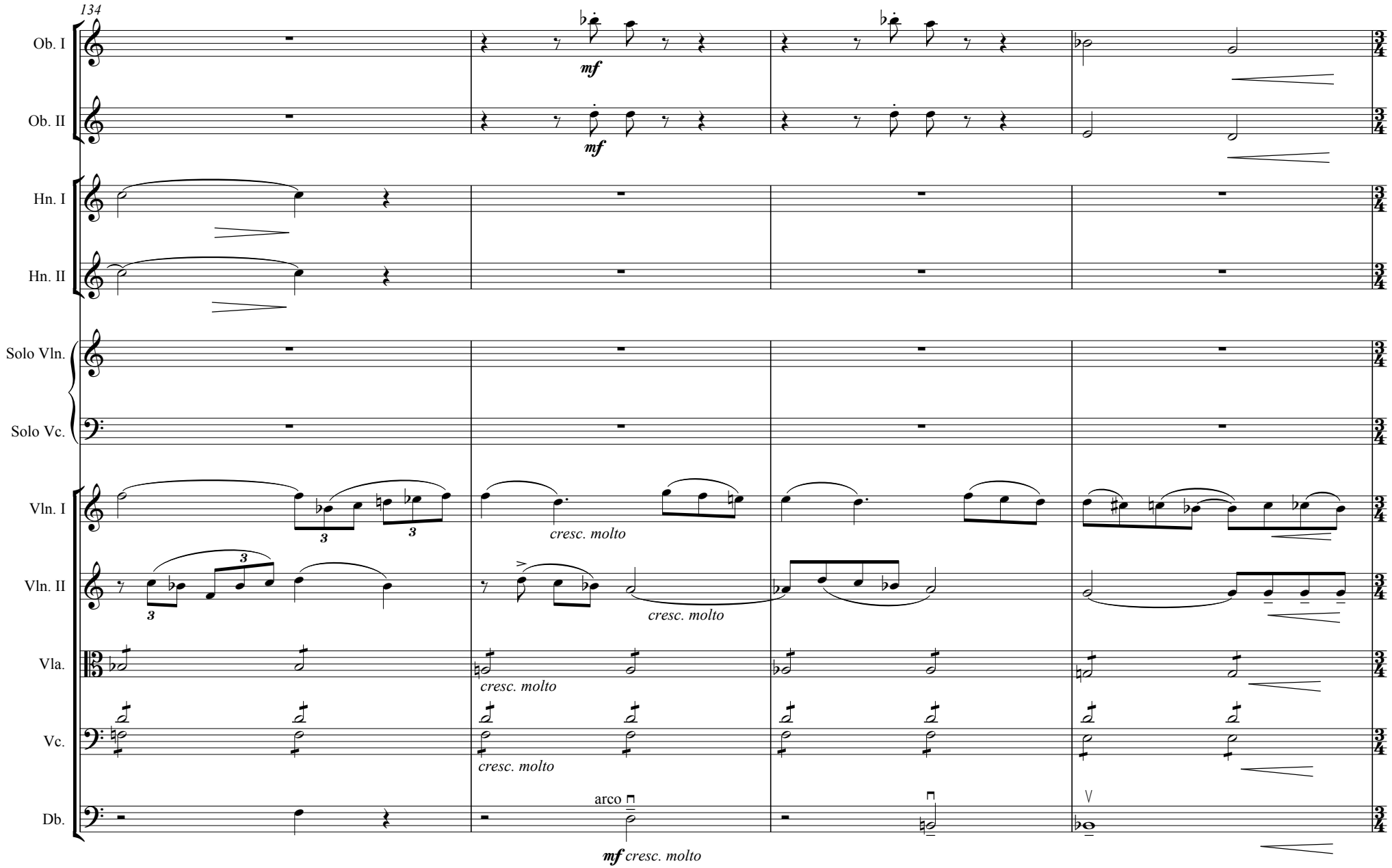
134
Ob. I
Ob. II
Hn. I
Hn. II
Solo Vln.
Solo Vc.
Vln. I
Vln. II
Vla.
Vc.
Db.
mf
cresc. molto
arco
mf cresc. molto

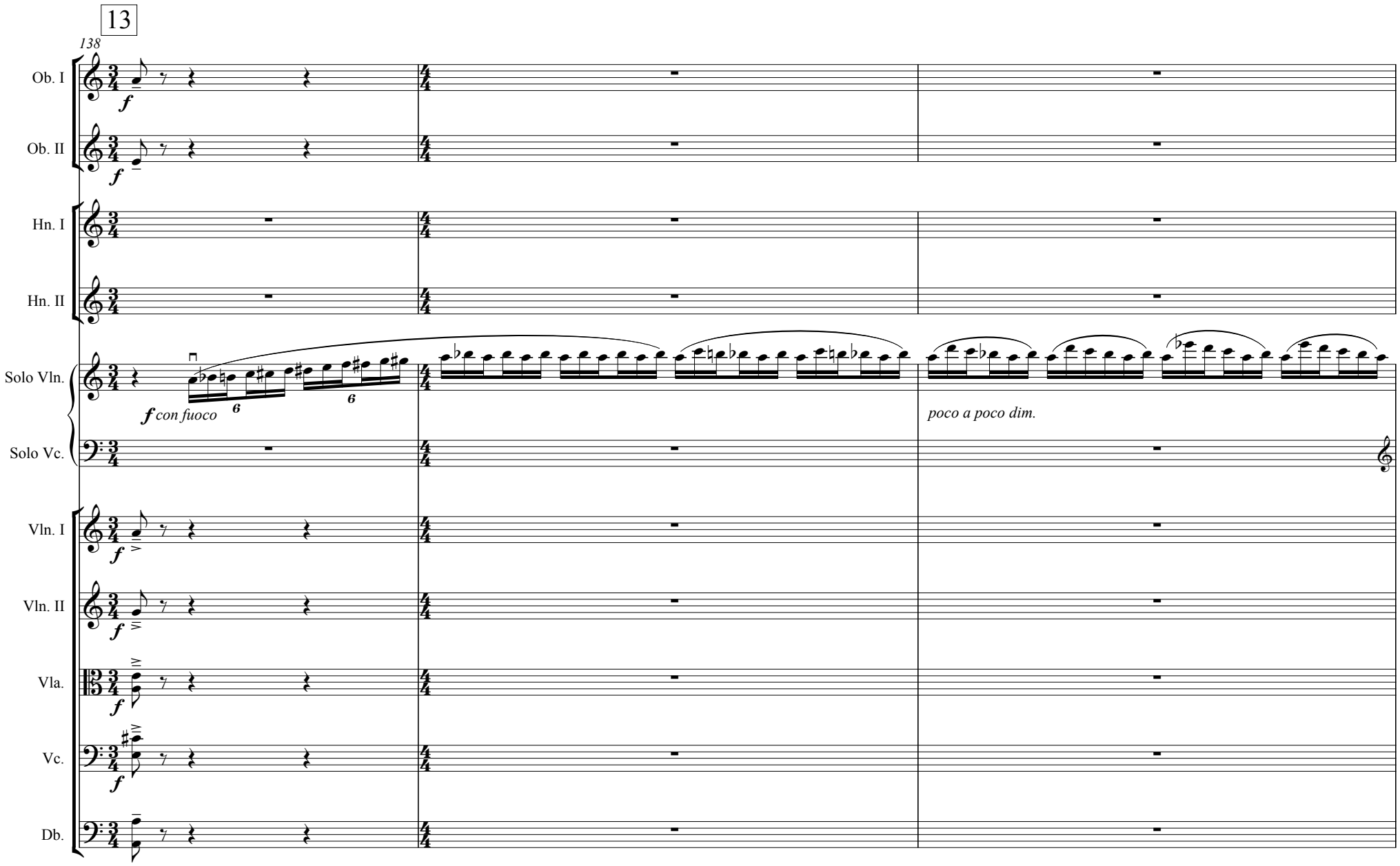
13
138
Ob. I
Ob. II
Hn. I
Hn. II
Solo Vln.
Solo Vc.
Vln. I
Vln. II
Vla.
Vc.
Db.
f
f con fuoco
6
6
poco a poco dim.

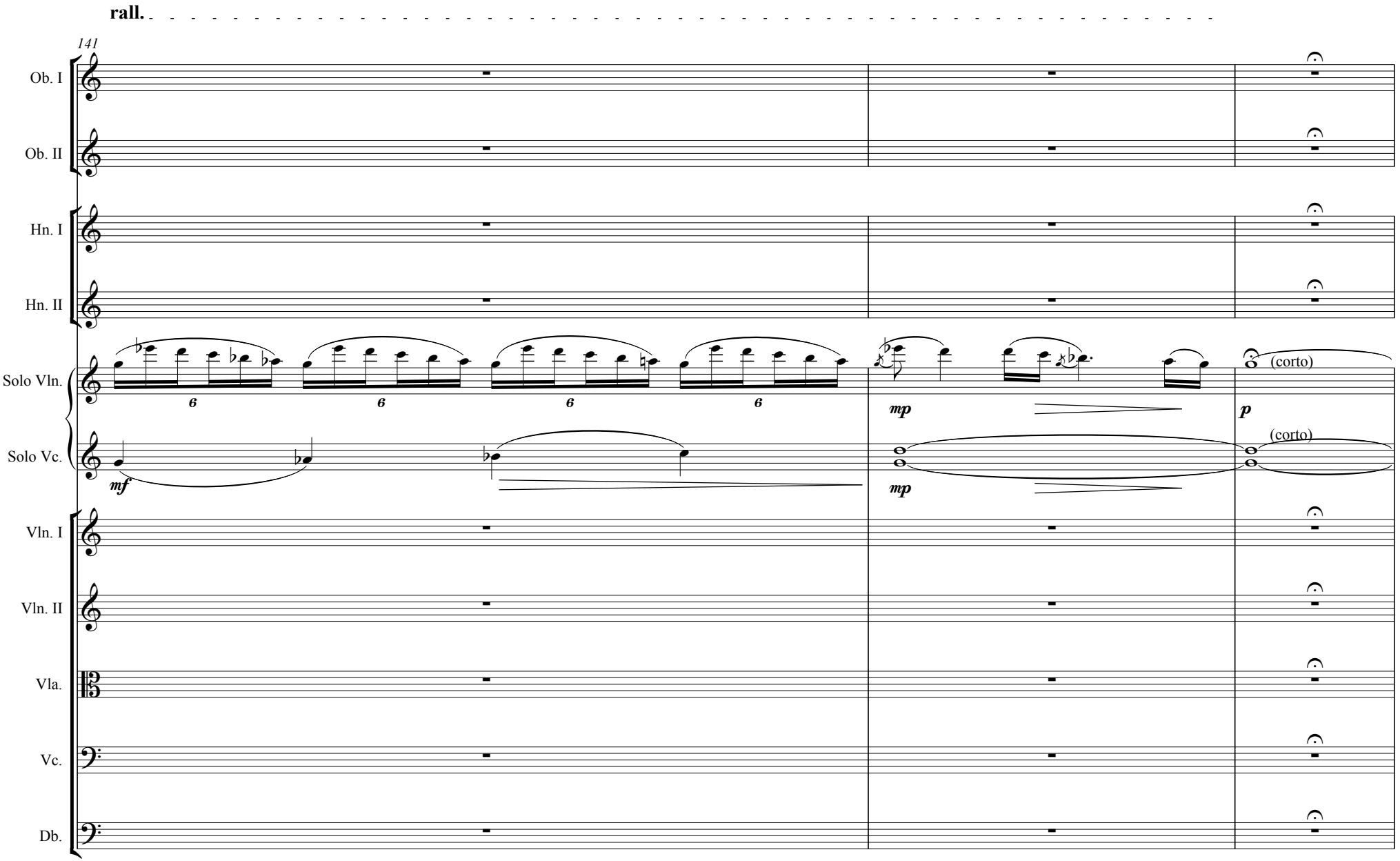
rall.
141
Ob. I
Ob. II
Hn. I
Hn. II
Solo Vln.
Solo Vc.
Vln. I
Vln. II
Vla.
Vc.
Db.
6
6
6
6
mf
mp
mp
p
(corto)
(corto)

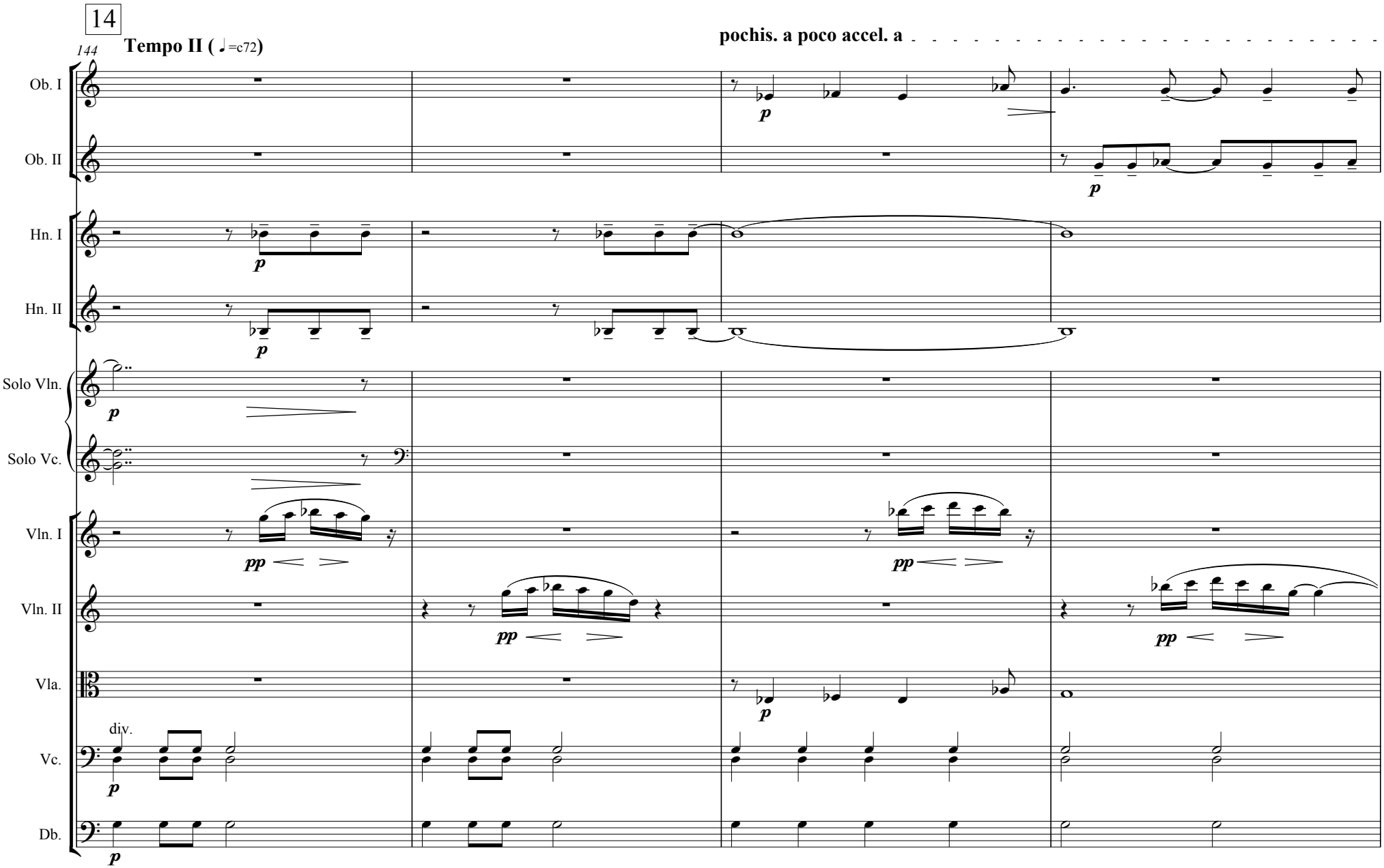
14
144
Tempo II (♩=c72)
pochis. a poco accel. a
Ob. I
Ob. II
Hn. I
Hn. II
Solo Vln.
Solo Vc.
Vln. I
Vln. II
Vla.
Vc.
Db.
div.
p
pp

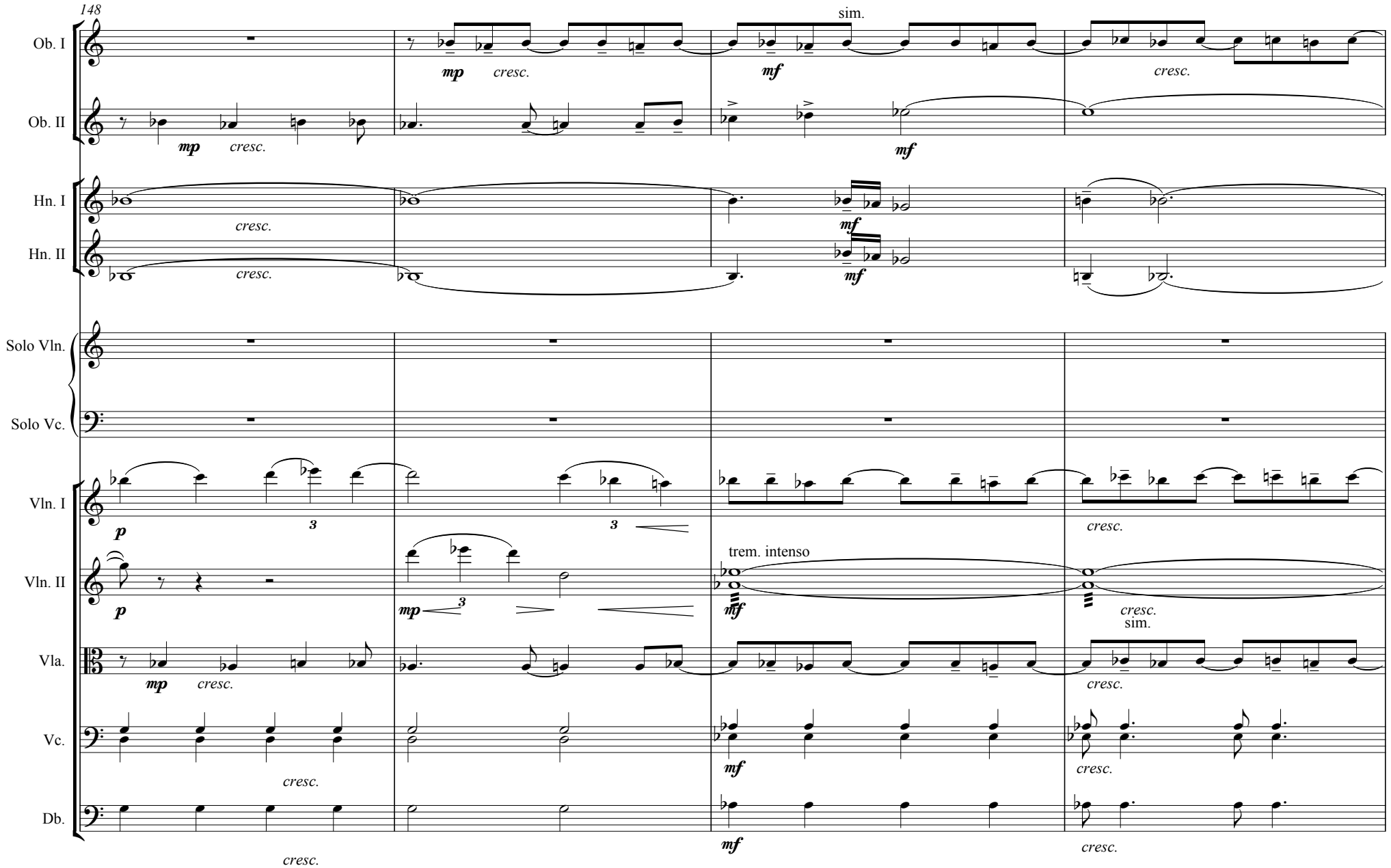
148
Ob. I
Ob. II
Hn. I
Hn. II
Solo Vln.
Solo Vc.
Vln. I
Vln. II
Vla.
Vc.
Db.
mp
cresc.
mf
sim.
trem. intenso
p
3

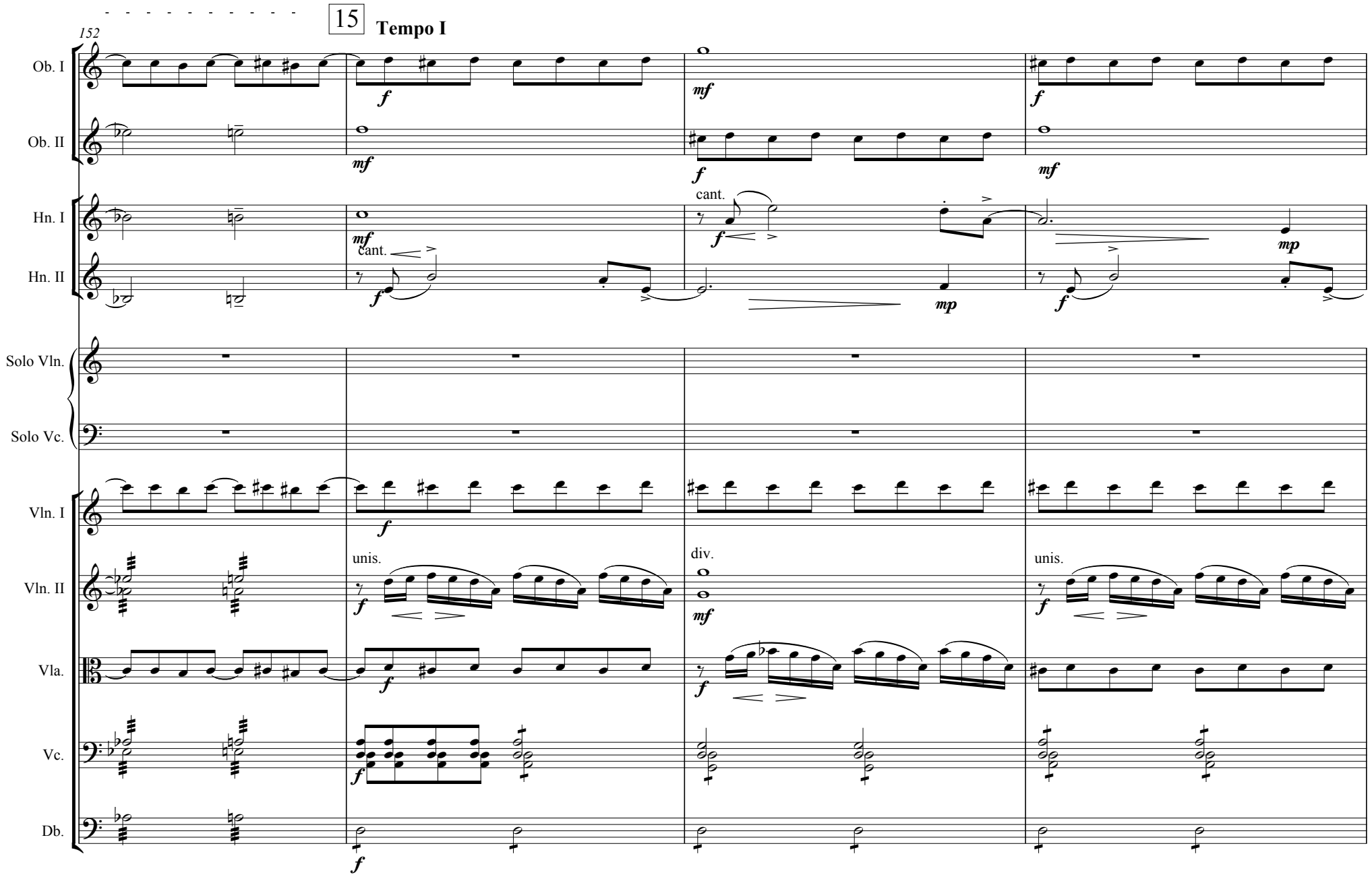
15
Tempo I
152
Ob. I
Ob. II
Hn. I
Hn. II
Solo Vln.
Solo Vc.
Vln. I
Vln. II
Vla.
Vc.
Db.
cant.
unis.
div.
unis.

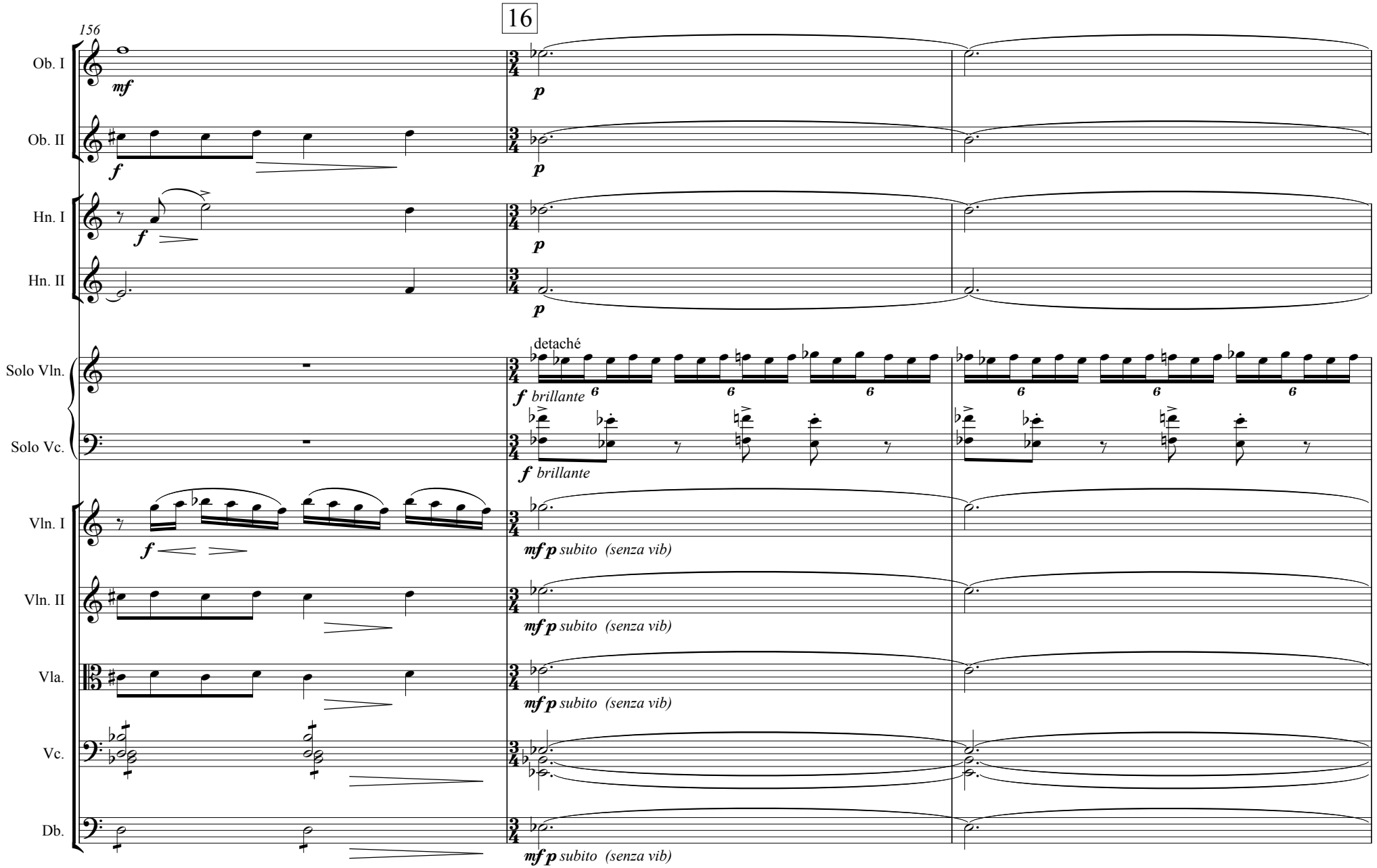
16
156
Ob. I
Ob. II
Hn. I
Hn. II
Solo Vln.
Solo Vc.
Vln. I
Vln. II
Vla.
Vc.
Db.
mf
f
p
detaché
f brillante
mf p subito (senza vib)

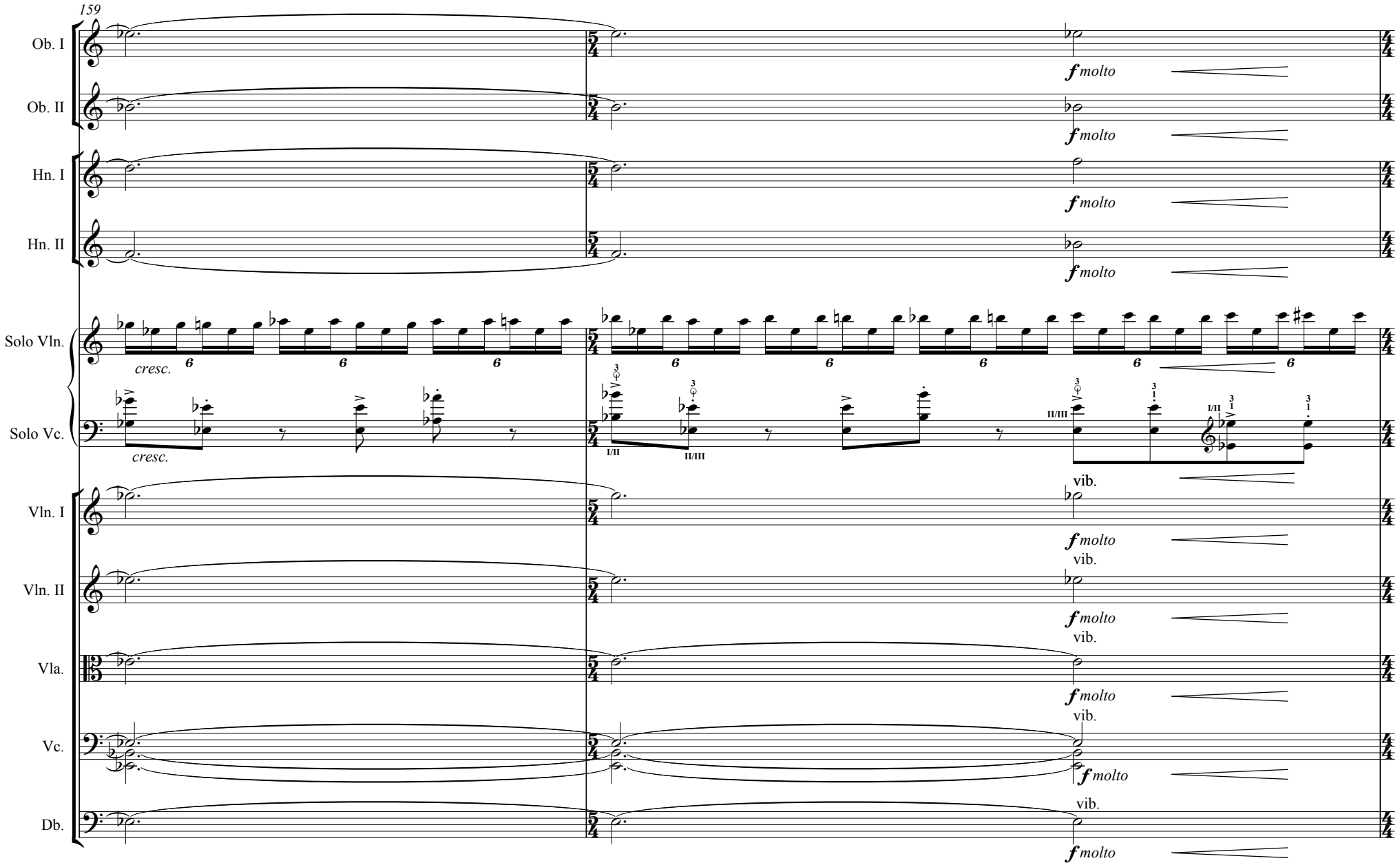
159
Ob. I
Ob. II
Hn. I
Hn. II
Solo Vln.
Solo Vc.
Vln. I
Vln. II
Vla.
Vc.
Db.
f molto
cresc.
vib.
I/II
II/III

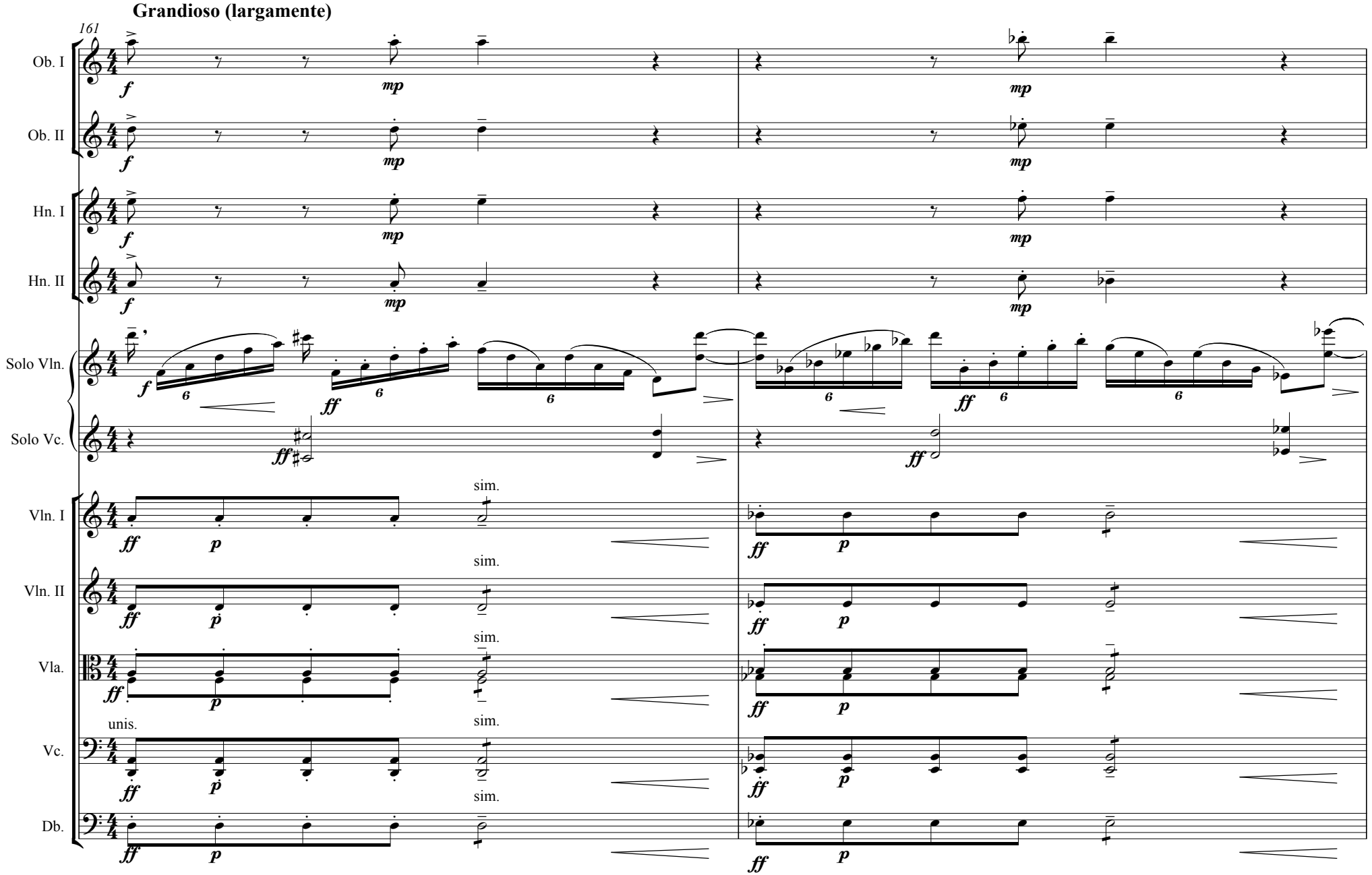
Grandioso (largamente)
161
Ob. I
Ob. II
Hn. I
Hn. II
Solo Vln.
Solo Vc.
Vln. I
Vln. II
Vla.
Vc.
Db.
sim.
unis.

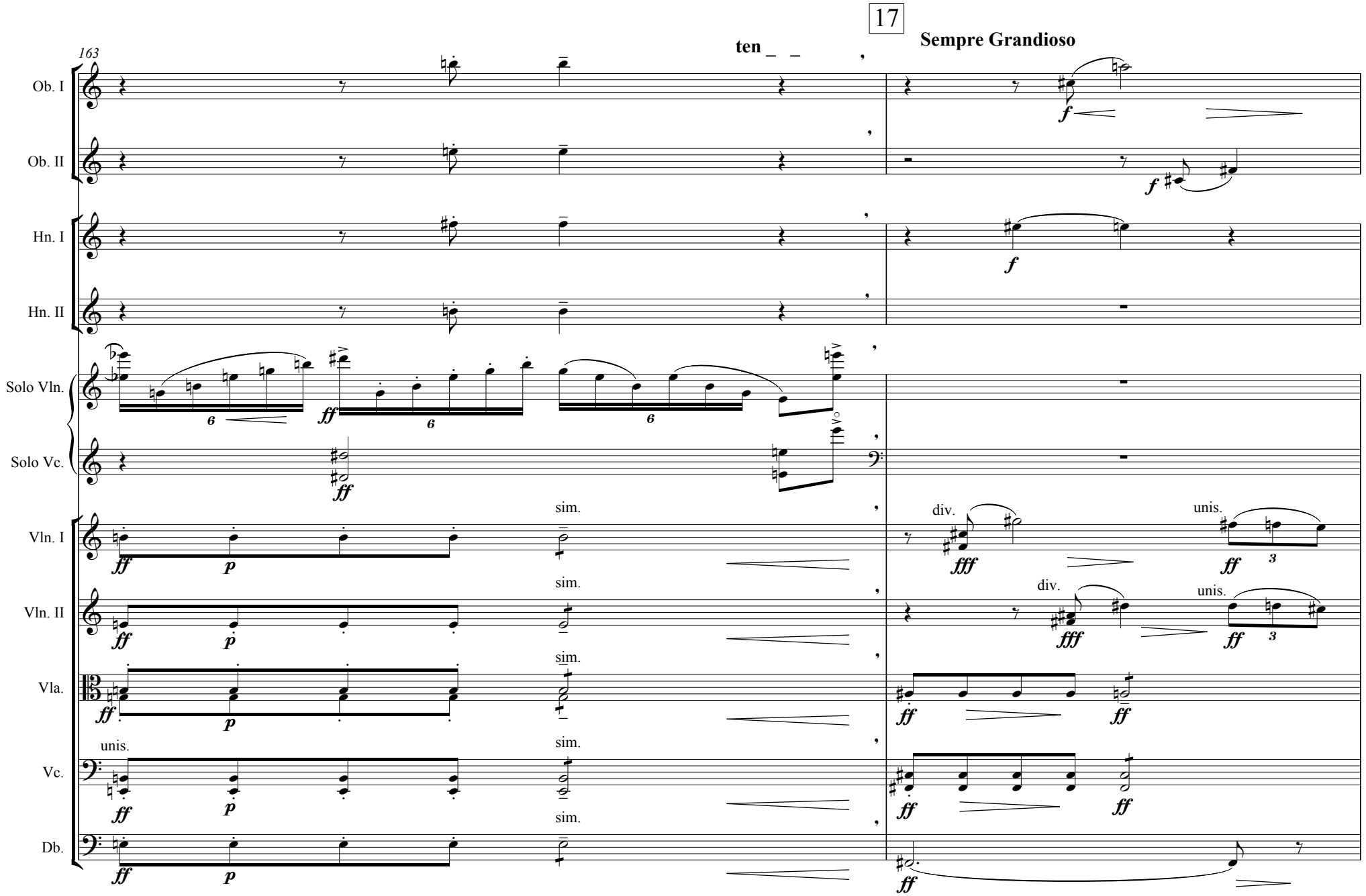
17
Sempre Grandioso
ten _ _
163
Ob. I
Ob. II
Hn. I
Hn. II
Solo Vln.
Solo Vc.
Vln. I
Vln. II
Vla.
Vc.
Db.
sim.
unis.
div.

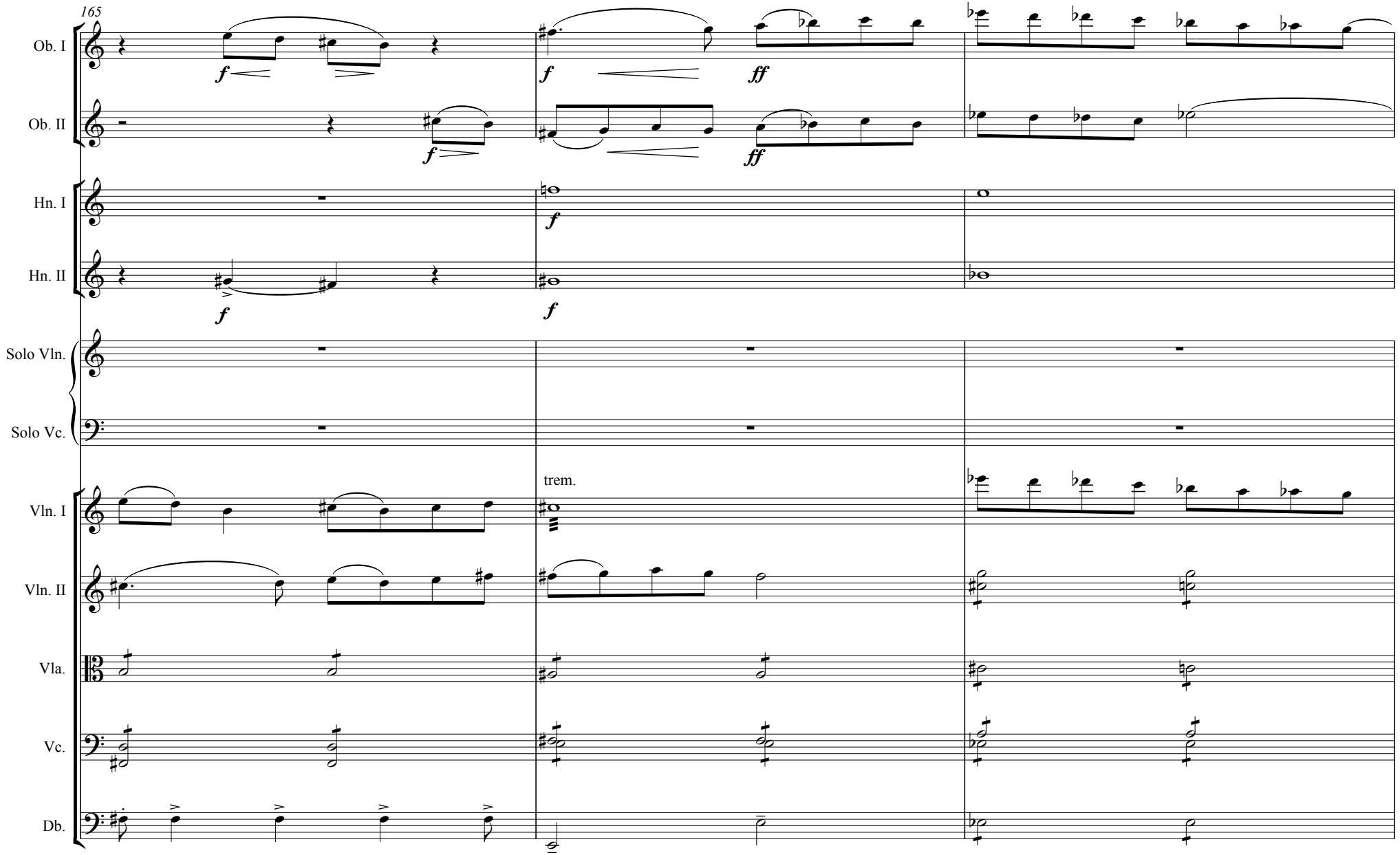
165
Ob. I
Ob. II
Hn. I
Hn. II
Solo Vln.
Solo Vc.
Vln. I
Vln. II
Vla.
Vc.
Db.
f
ff
trem.

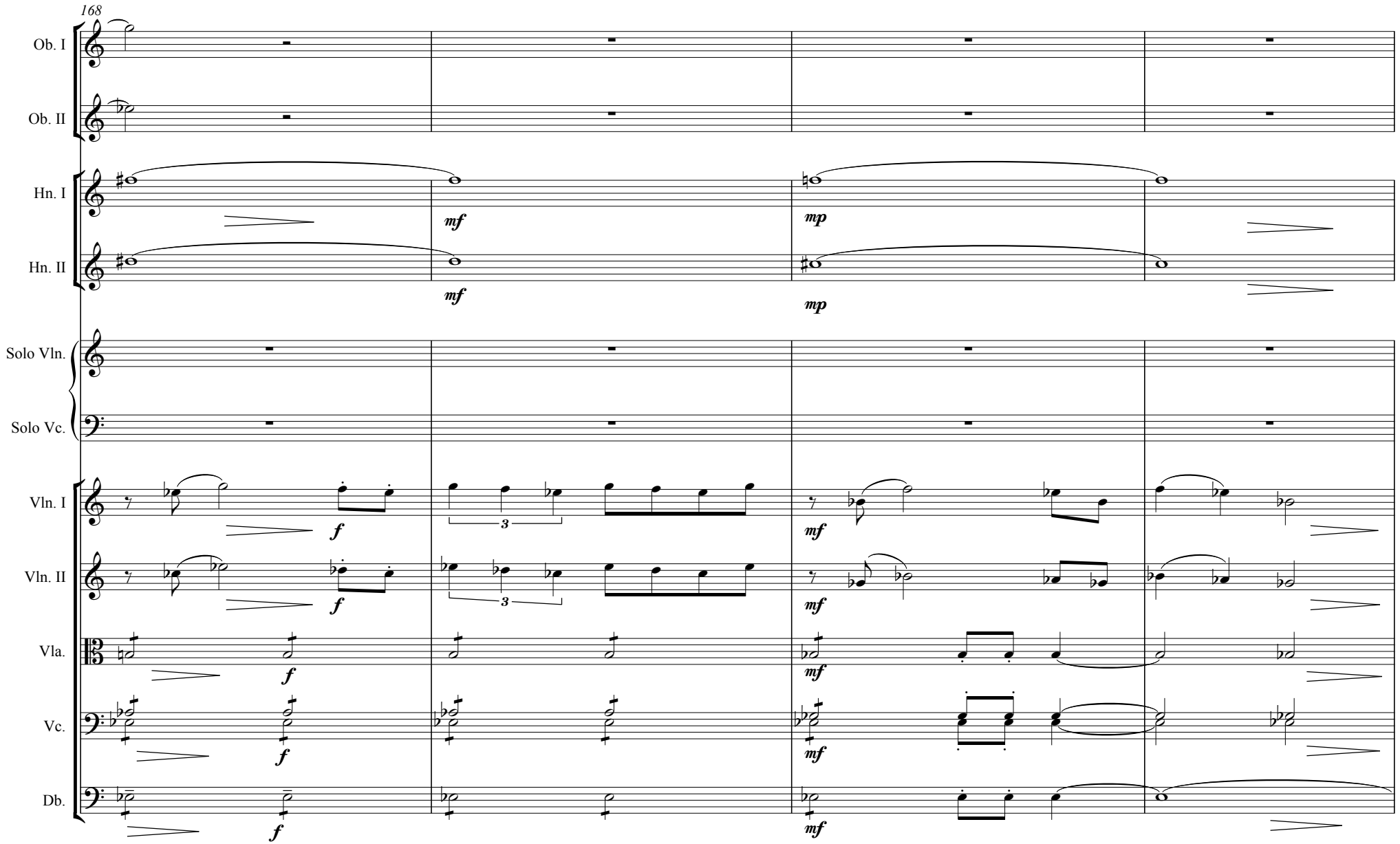
168
Ob. I
Ob. II
Hn. I
Hn. II
Solo Vln.
Solo Vc.
Vln. I
Vln. II
Vla.
Vc.
Db.
mf
mp
f
3

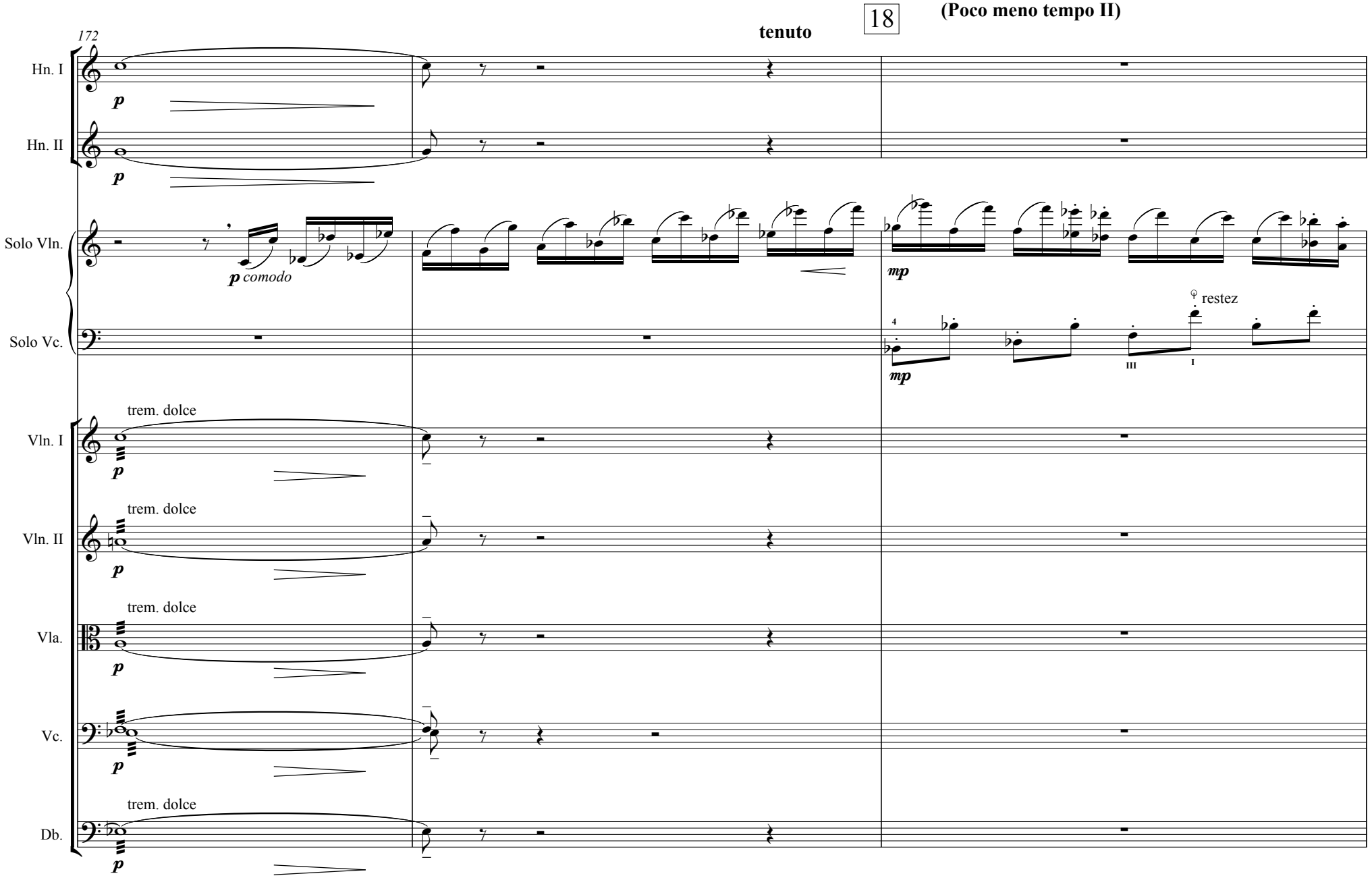
172
tenuto
18
(Poco meno tempo II)
Hn. I
Hn. II
Solo Vln.
Solo Vc.
Vln. I
Vln. II
Vla.
Vc.
Db.
p
p comodo
mp
♀ restez
trem. dolce

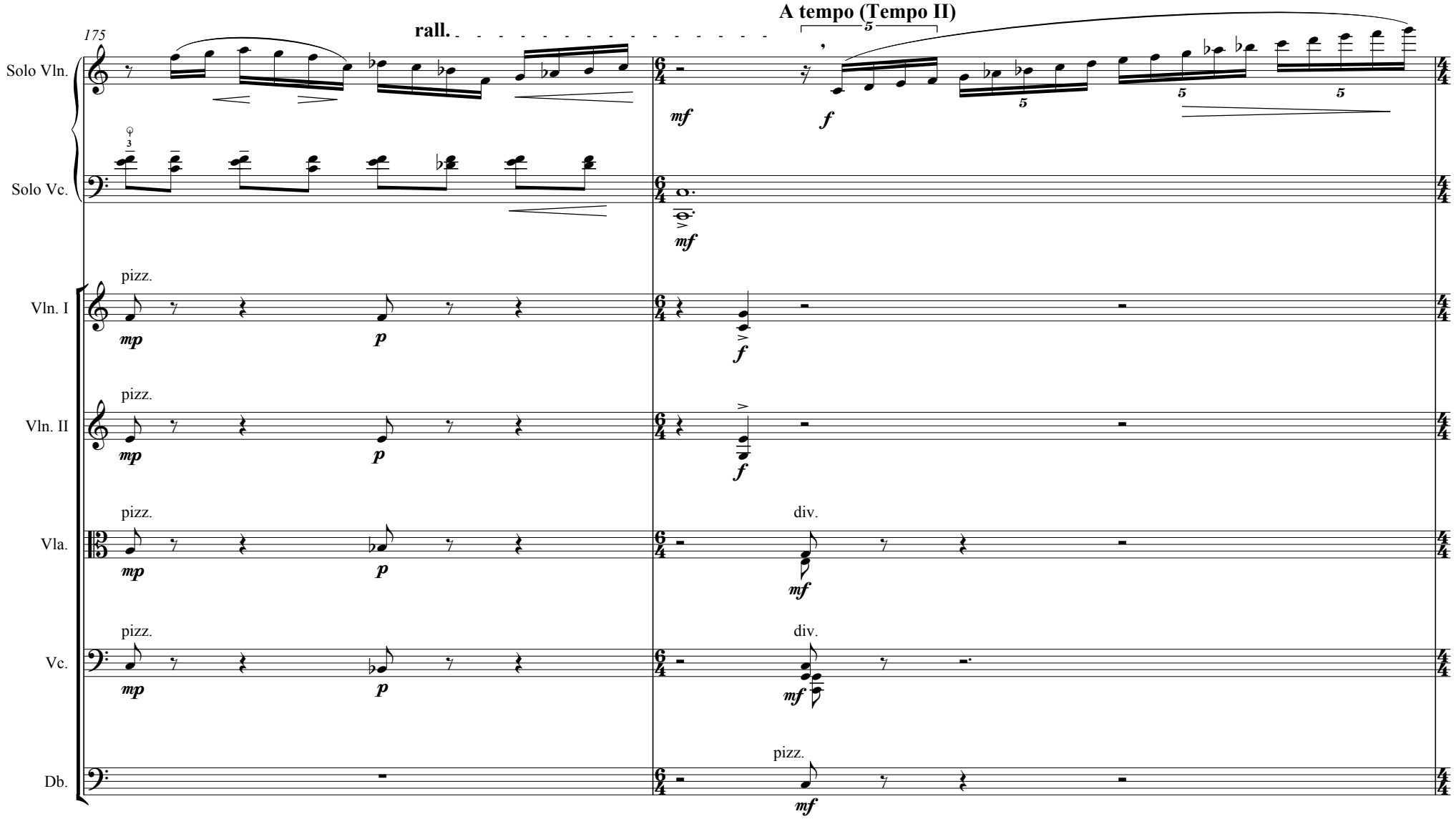
175
rall.
A tempo (Tempo II)
Solo Vln.
Solo Vc.
Vln. I
Vln. II
Vla.
Vc.
Db.
pizz.
div.
mp
p
mf
f

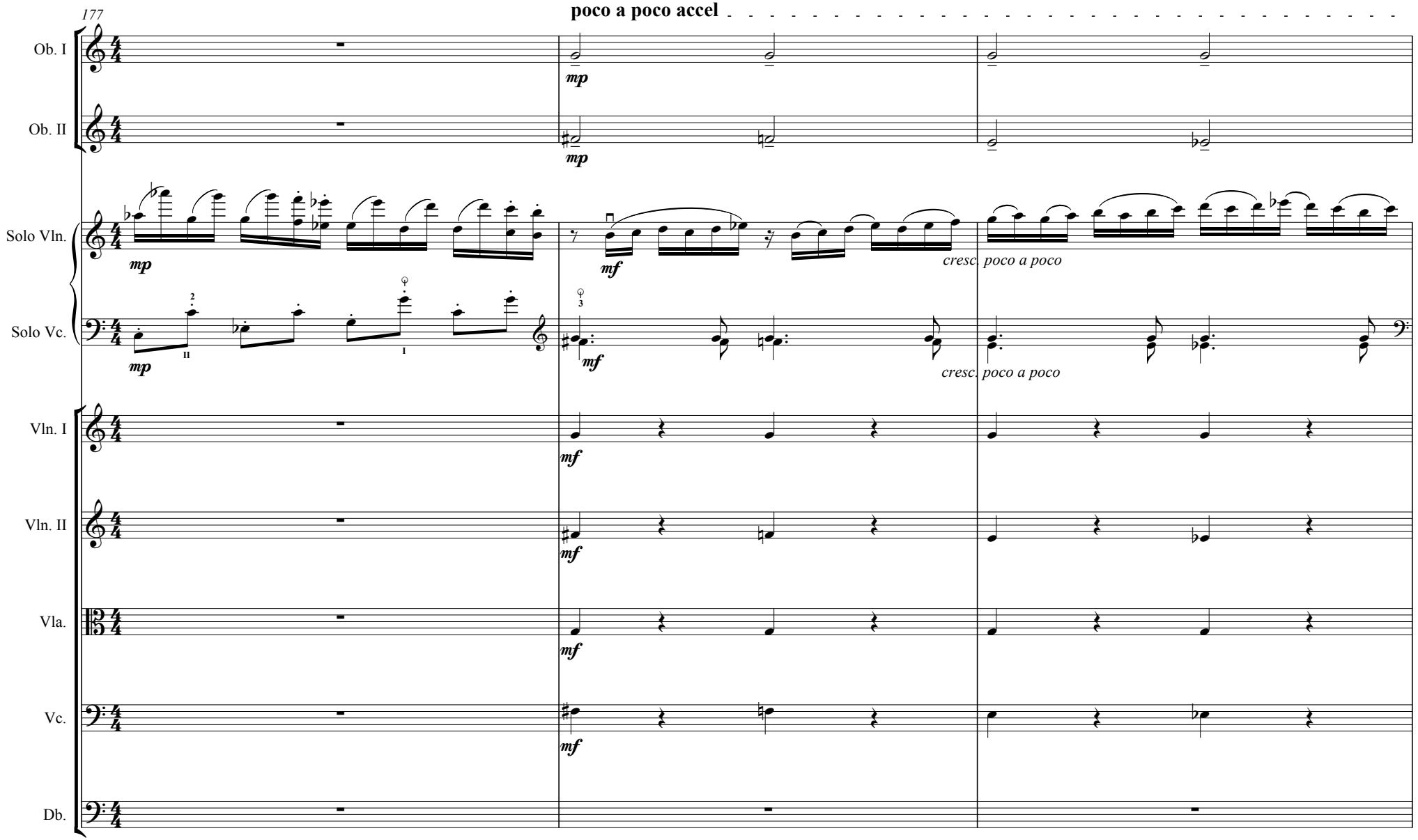
177
poco a poco accel
Ob. I
Ob. II
Solo Vln.
Solo Vc.
Vln. I
Vln. II
Vla.
Vc.
Db.
mp
mf
cresc. poco a poco

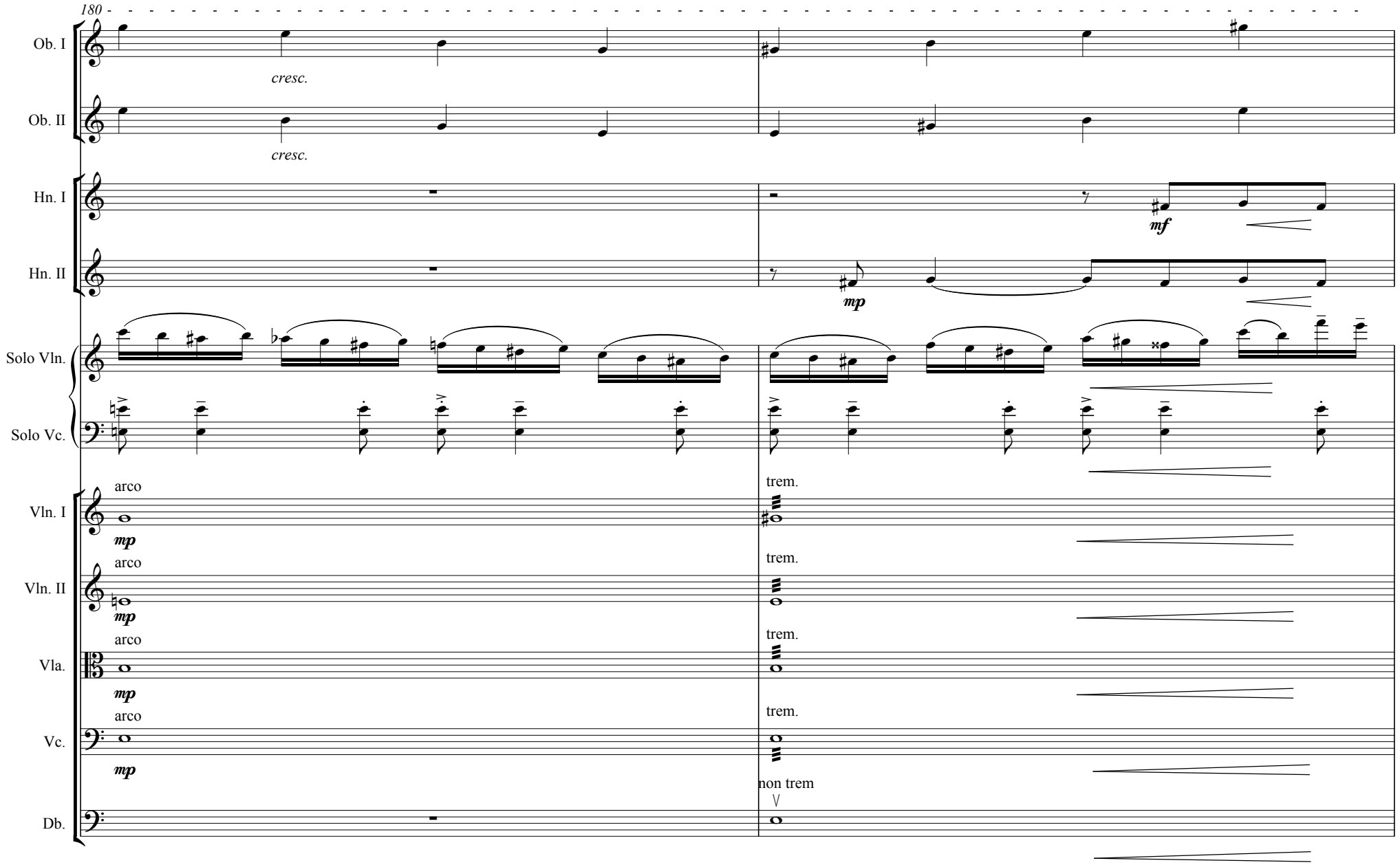
180
Ob. I
cresc.
Ob. II
cresc.
Hn. I
mf
Hn. II
mp
Solo Vln.
Solo Vc.
Vln. I
arco
mp
trem.
Vln. II
arco
mp
trem.
Vla.
arco
mp
trem.
Vc.
arco
mp
trem.
Db.
non trem

19

Tempo Iº

182

Ob. I

Ob. II

Hn. I

Hn. II

Solo Vln.

Solo Vc.

Vln. I

Vln. II

Vla.

Vc.

Db.

f *cantabile*

f *trem.*

trem. legato

più forte

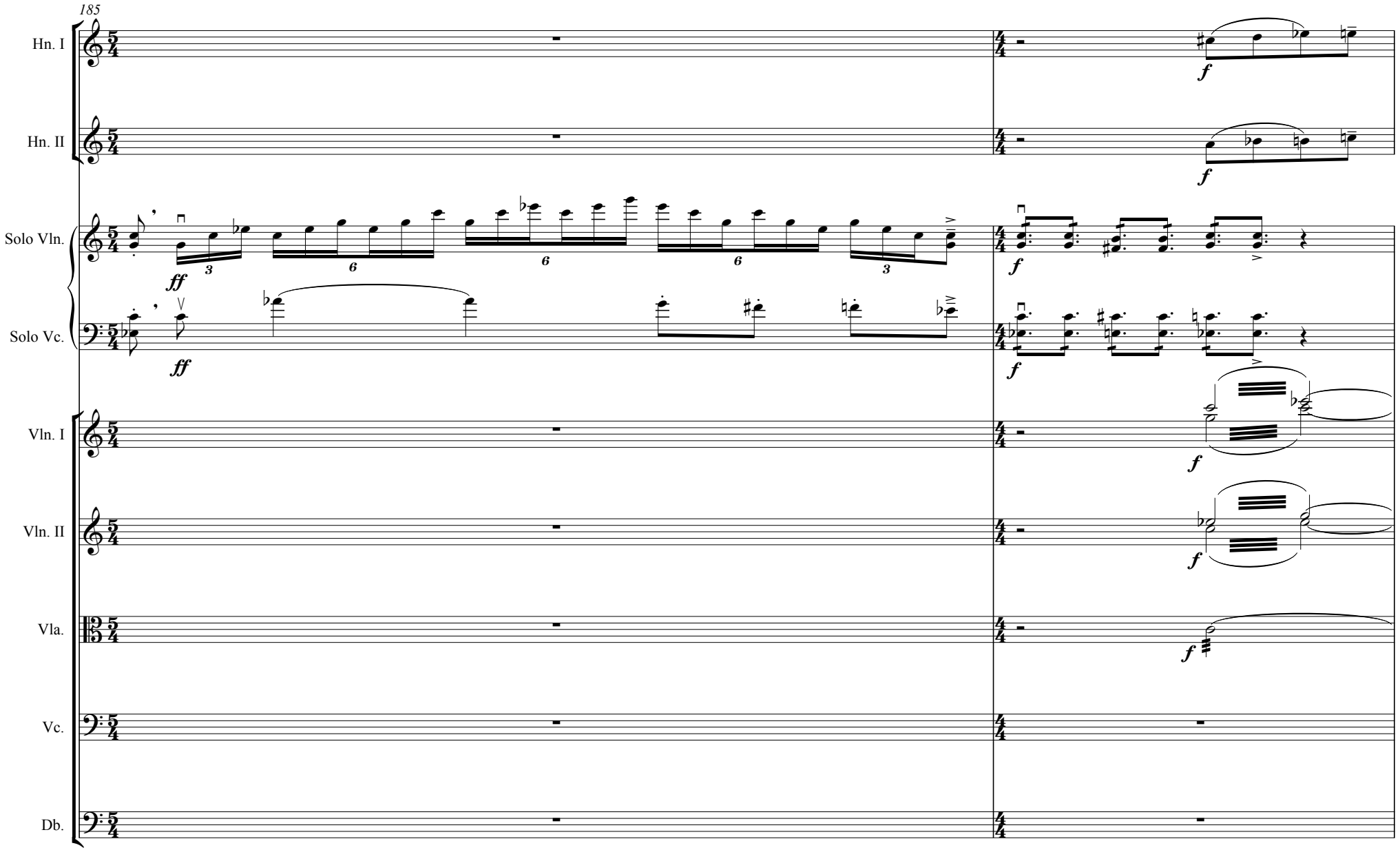
185
Hn. I
Hn. II
Solo Vln.
Solo Vc.
Vln. I
Vln. II
Vla.
Vc.
Db.
ff
f

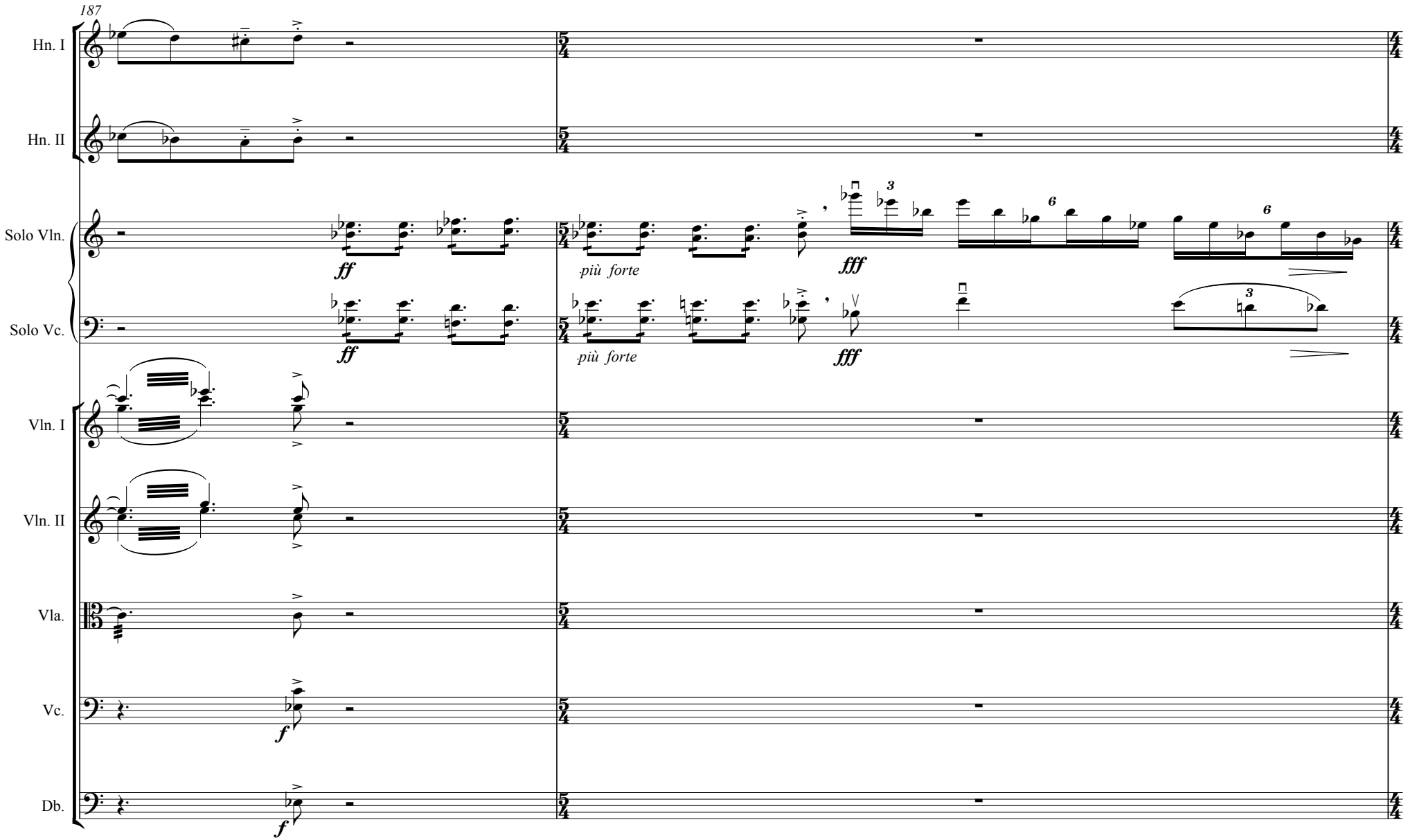
187
Hn. I
Hn. II
Solo Vln.
Solo Vc.
Vln. I
Vln. II
Vla.
Vc.
Db.
ff
più forte
fff
f

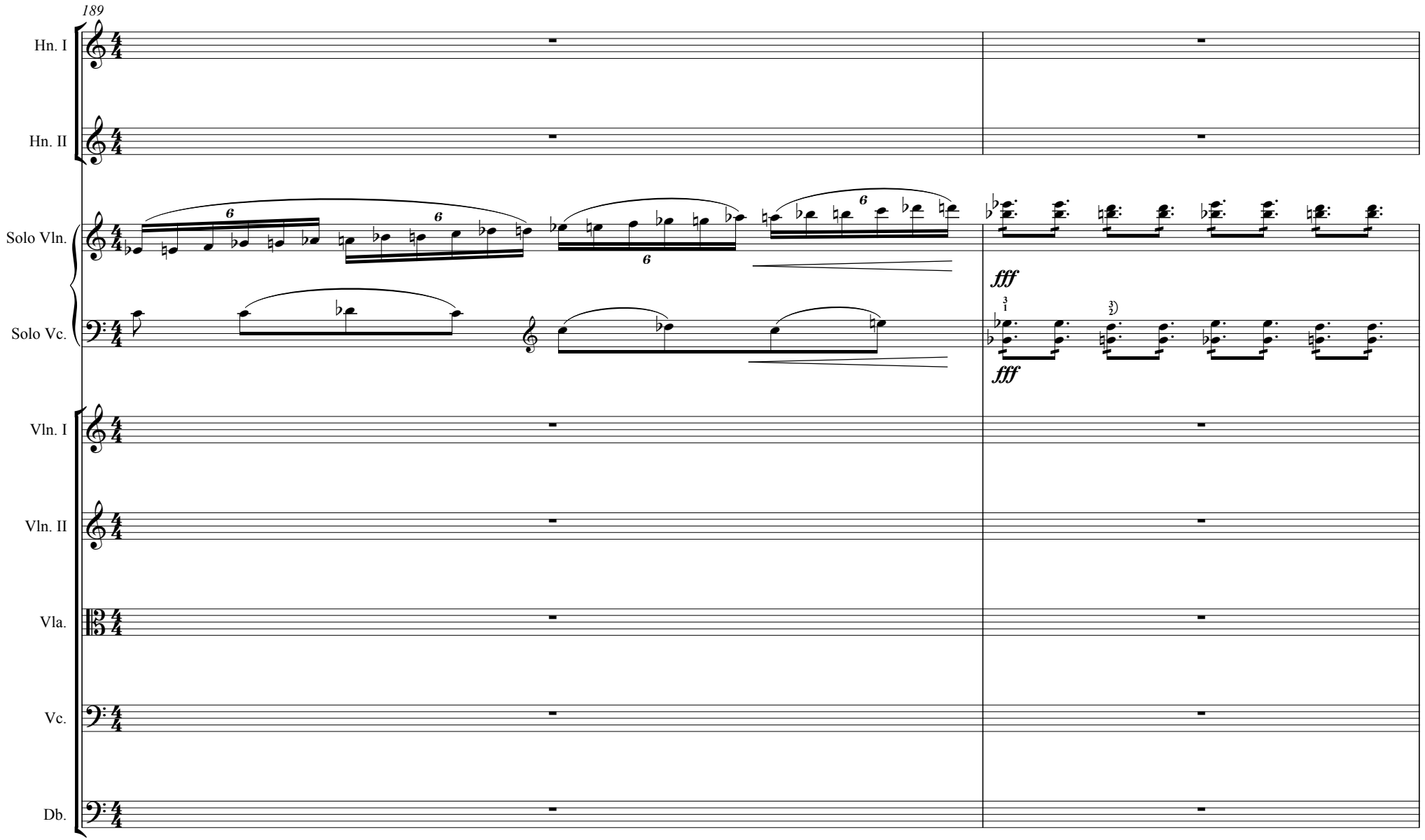
189
Hn. I
Hn. II
Solo Vln.
Solo Vc.
Vln. I
Vln. II
Vla.
Vc.
Db.
fff
fff

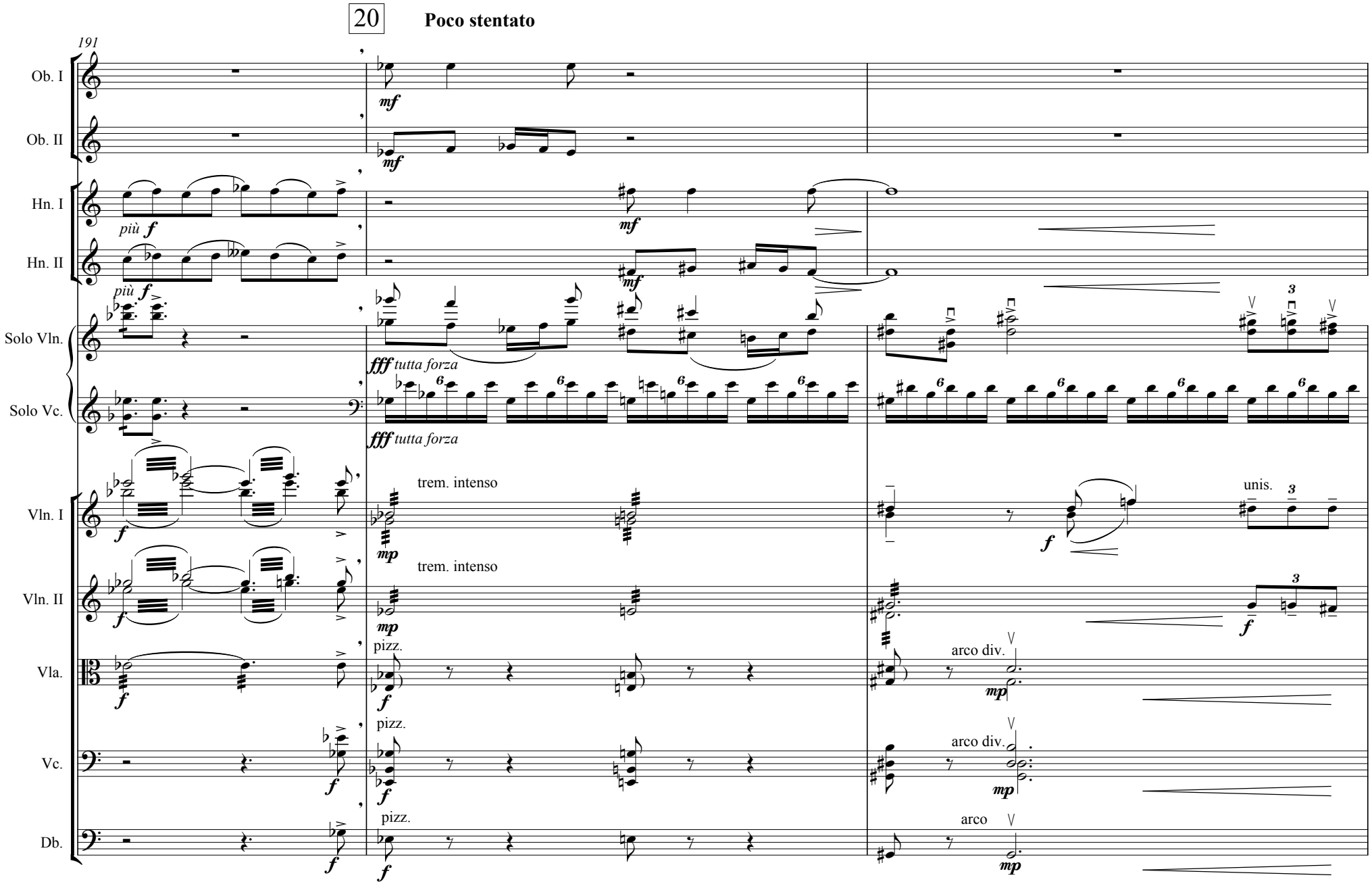
20
Poco stentato
191
Ob. I
Ob. II
Hn. I
Hn. II
Solo Vln.
Solo Vc.
Vln. I
Vln. II
Vla.
Vc.
Db.
più f
mf
fff tutta forza
trem. intenso
pizz.
arco div.
unis.
arco
mp

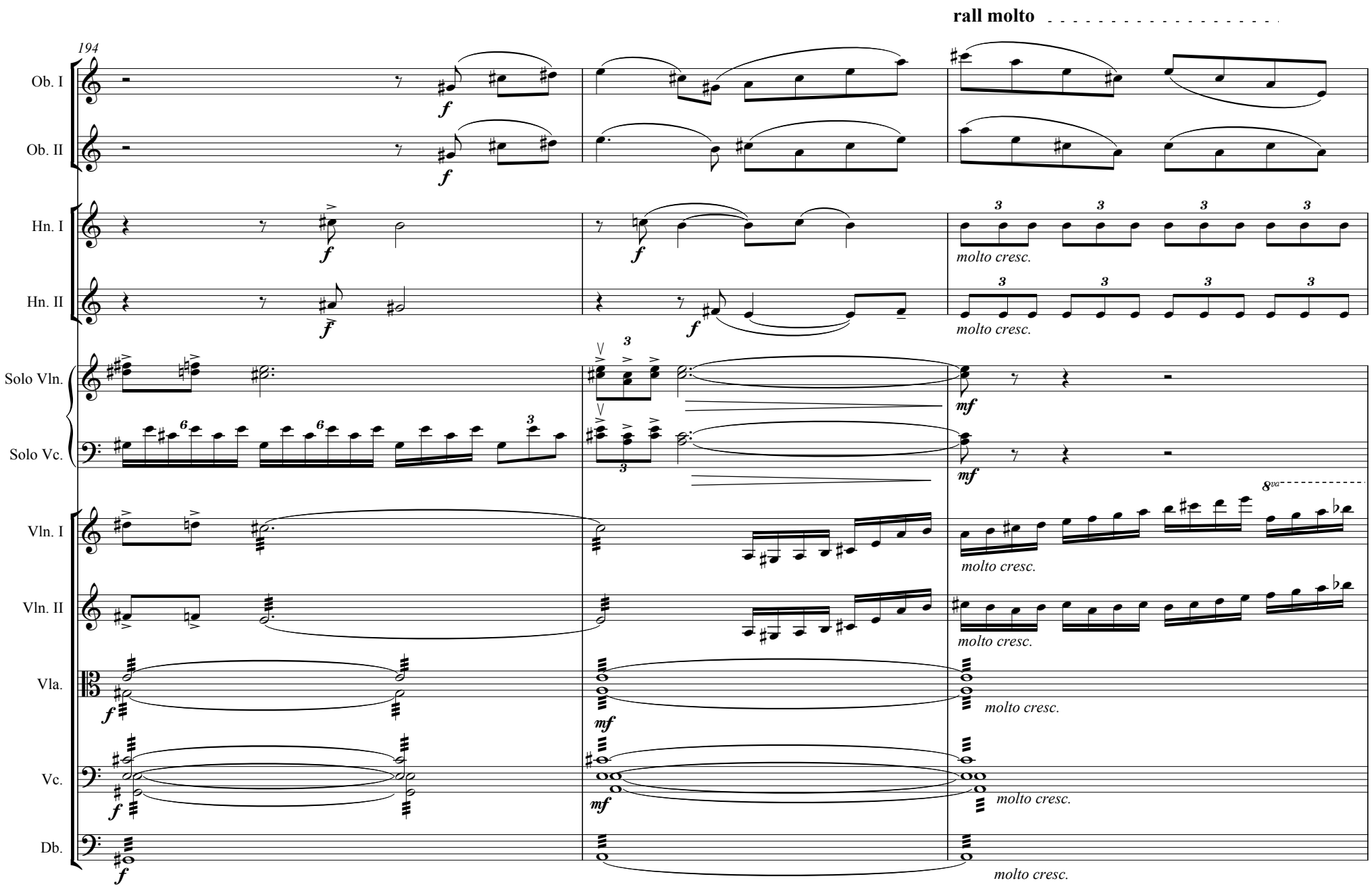
194
rall molto
Ob. I
Ob. II
Hn. I
Hn. II
Solo Vln.
Solo Vc.
Vln. I
Vln. II
Vla.
Vc.
Db.
molto cresc.
8va

21

197

Tempo II (meno mosso)

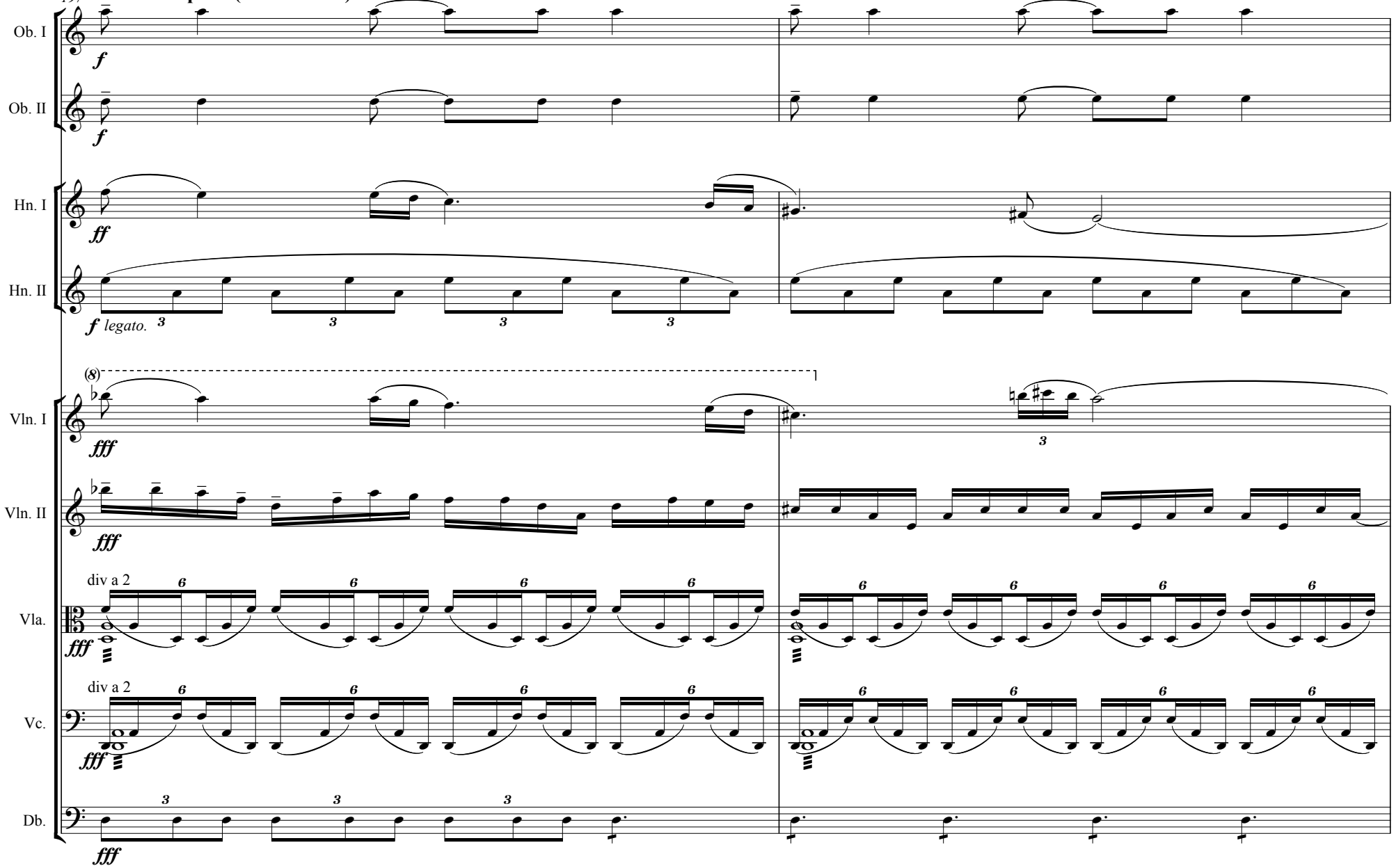

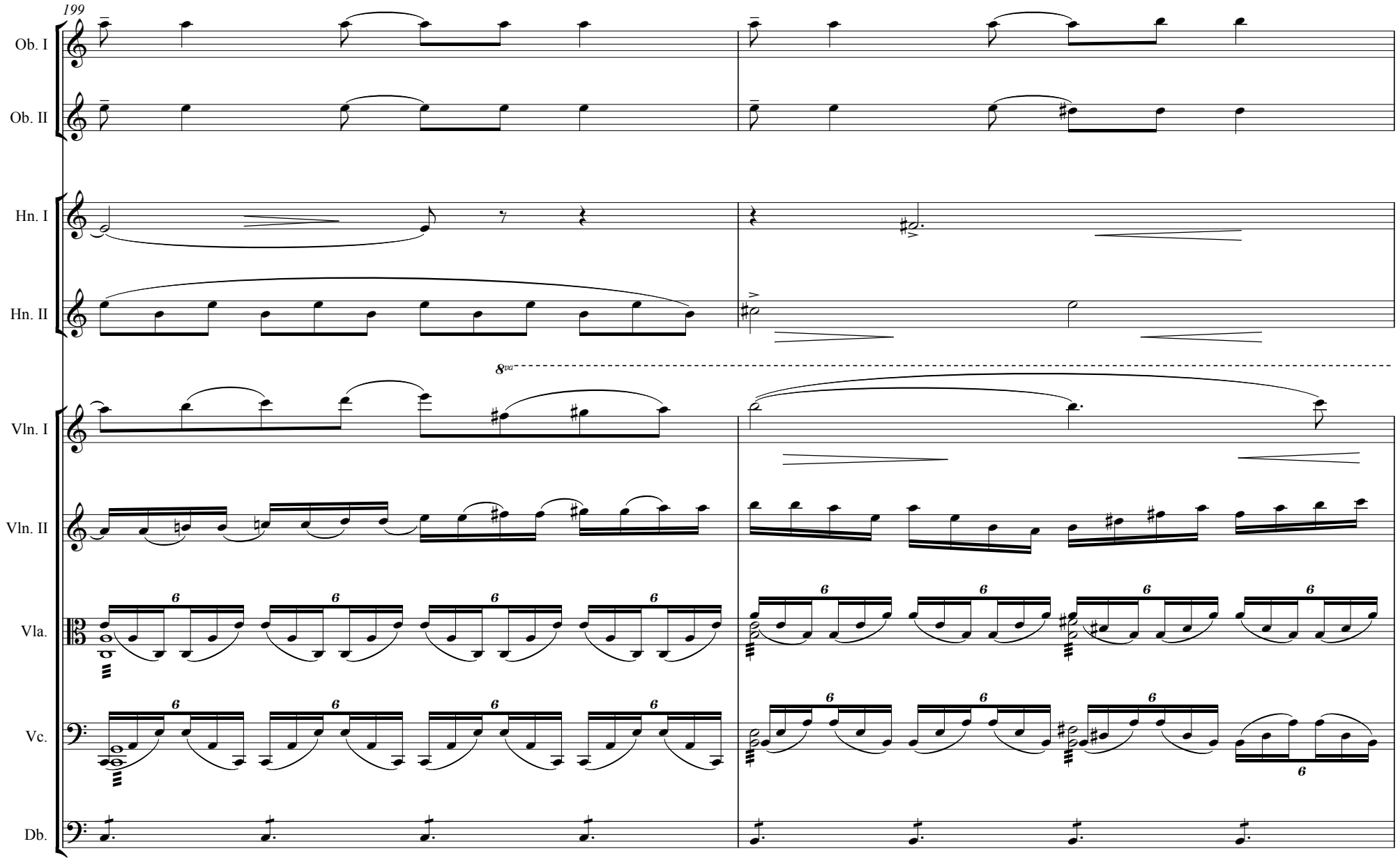
199
Ob. I
Ob. II
Hn. I
Hn. II
8va
Vln. I
Vln. II
Vla.
Vc.
Db.

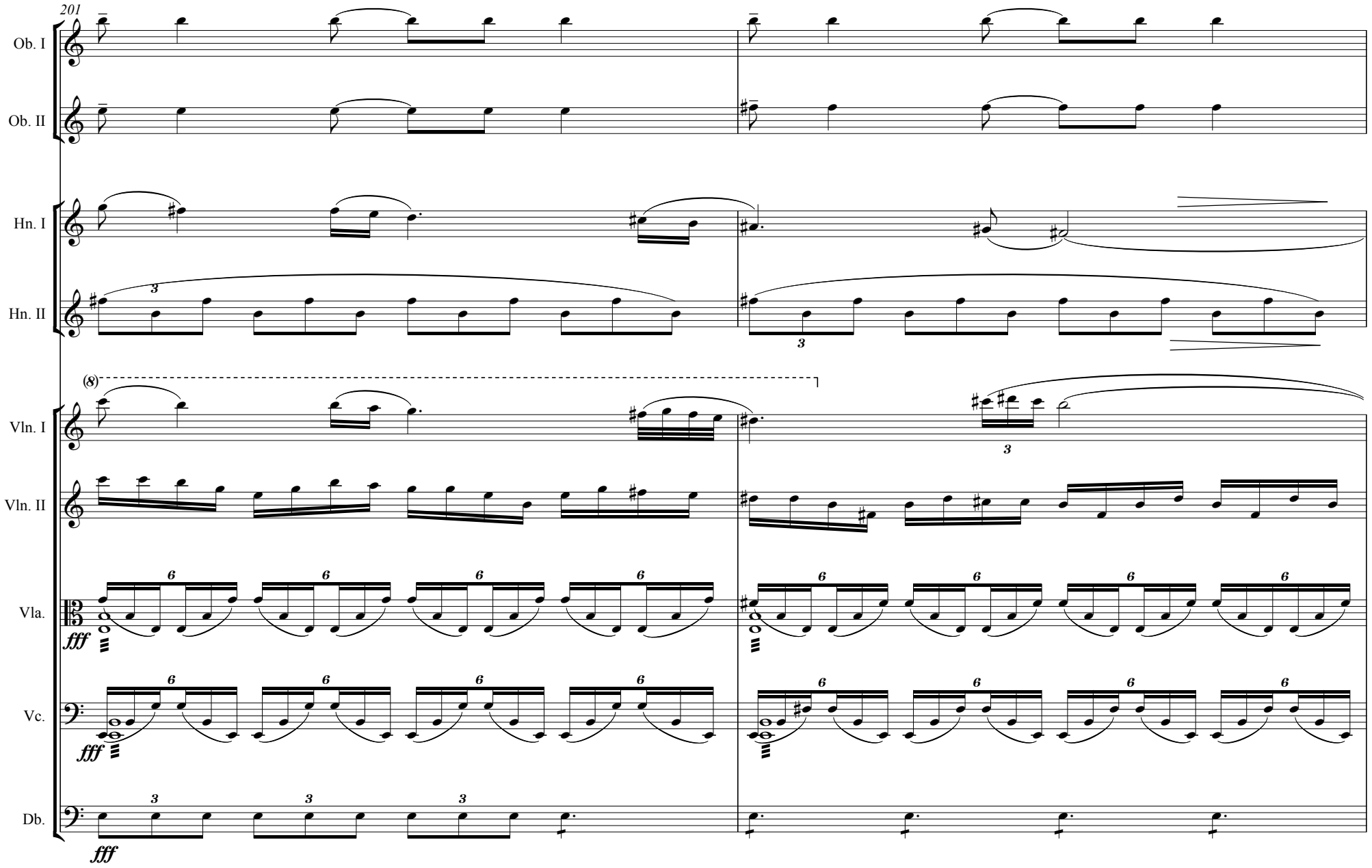
201
Ob. I
Ob. II
Hn. I
Hn. II
(8)
Vln. I
Vln. II
Vla.
Vc.
Db.
fff
fff
fff

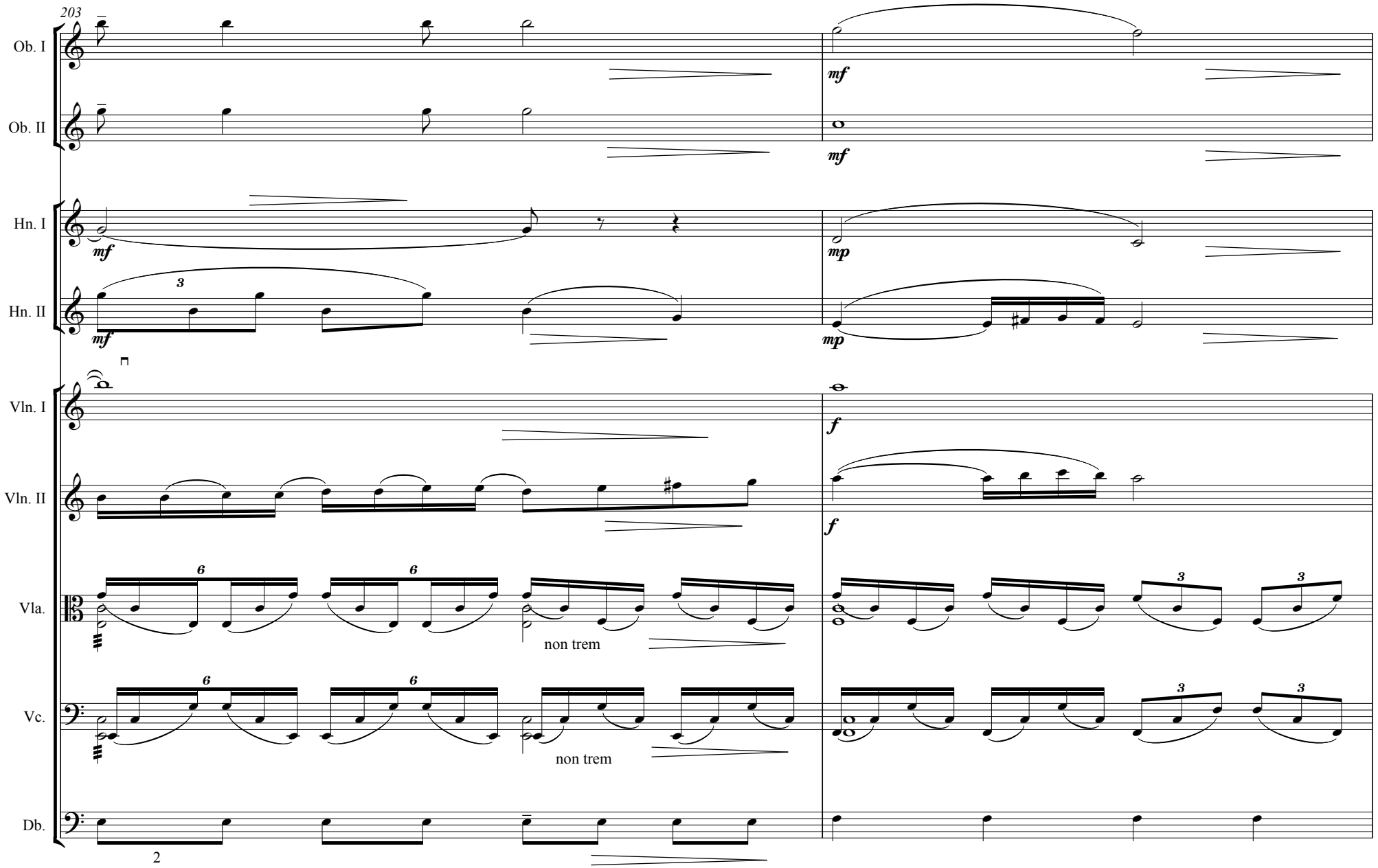
203
Ob. I
Ob. II
Hn. I
Hn. II
Vln. I
Vln. II
Vla.
Vc.
Db.
mf
mp
f
non trem
non trem
2

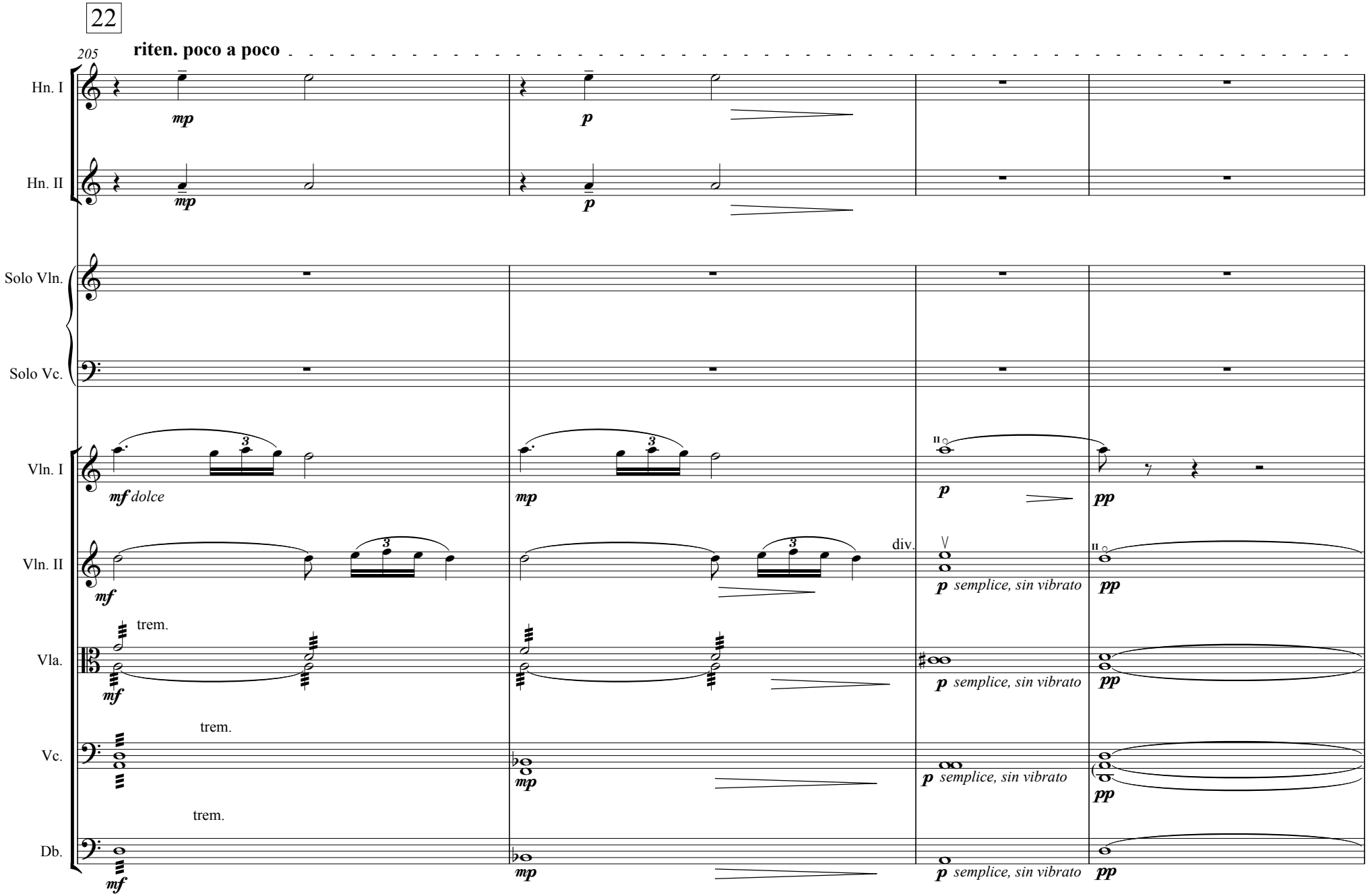
22
205
riten. poco a poco
Hn. I
Hn. II
Solo Vln.
Solo Vc.
Vln. I
Vln. II
Vla.
Vc.
Db.
mp
p
mf dolce
mf
trem.
div.
semplice, sin vibrato
pp

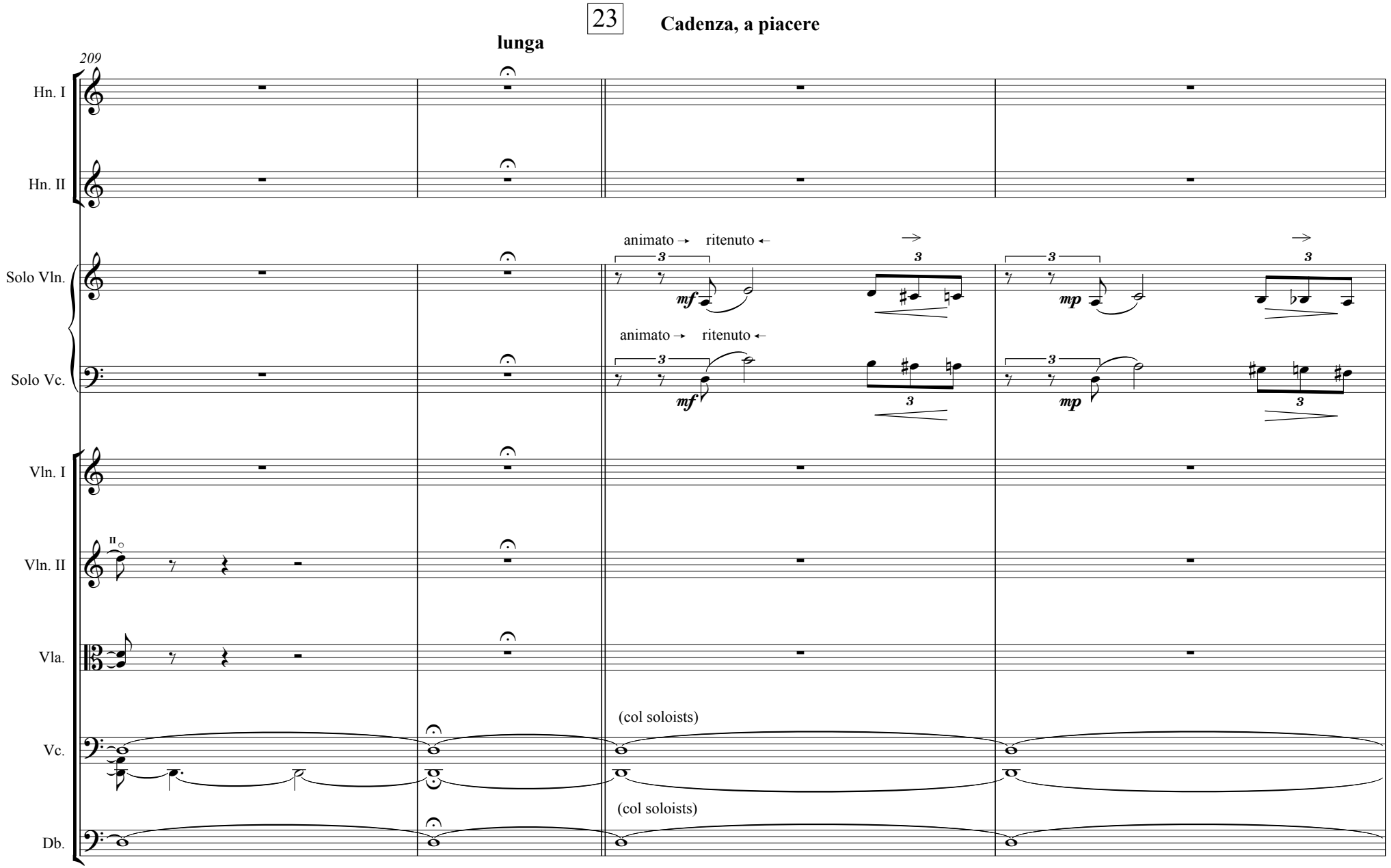
23
Cadenza, a piacere
lunga
209
Hn. I
Hn. II
Solo Vln.
Solo Vc.
Vln. I
Vln. II
Vla.
Vc.
Db.
animato → ritenuto ←
animato → ritenuto ←
mf
mp
mf
mp
(col soloists)
(col soloists)

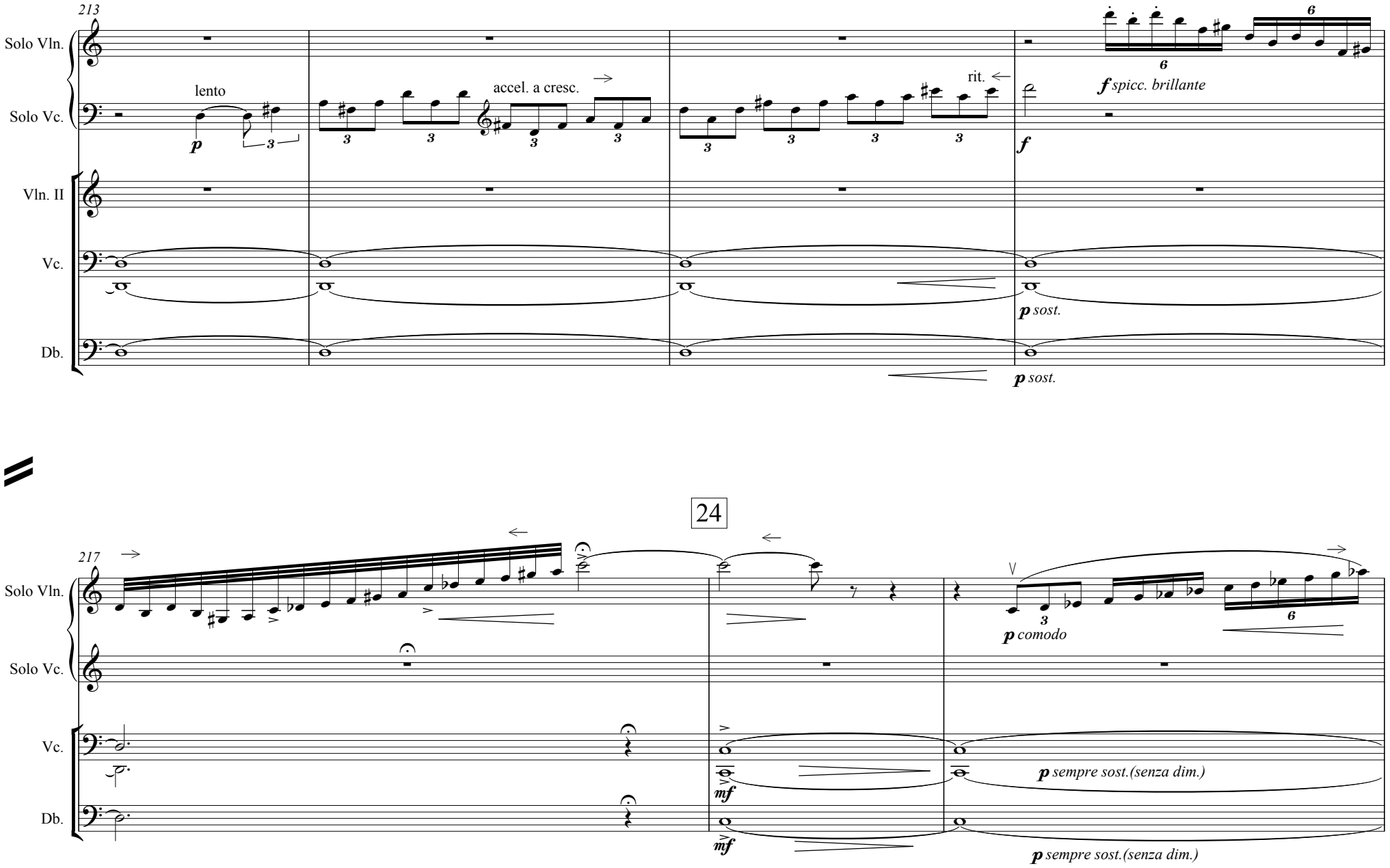
213
Solo Vln.
Solo Vc.
Vln. II
Vc.
Db.
lento
p
accel. a cresc.
rit.
f spicc. brillante
f
p sost.
p sost.
24
217
p comodo
mf
mf
p sempre sost.(senza dim.)
p sempre sost.(senza dim.)

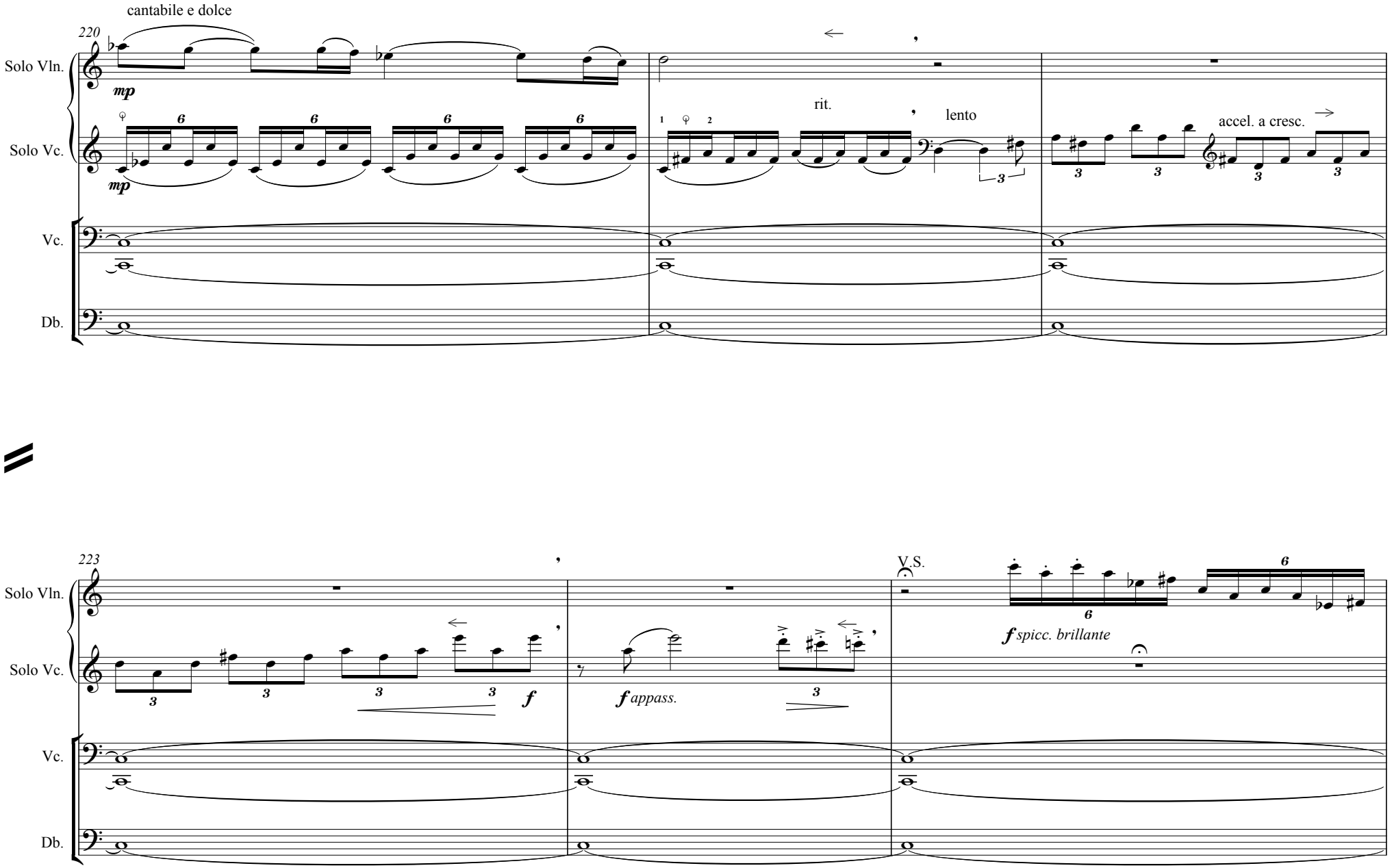
cantabile e dolce
220
Solo Vln.
Solo Vc.
Vc.
Db.
mp
mp
rit.
lento
accel. a cresc.
223
f
f appass.
V.S.
f spicc. brillante

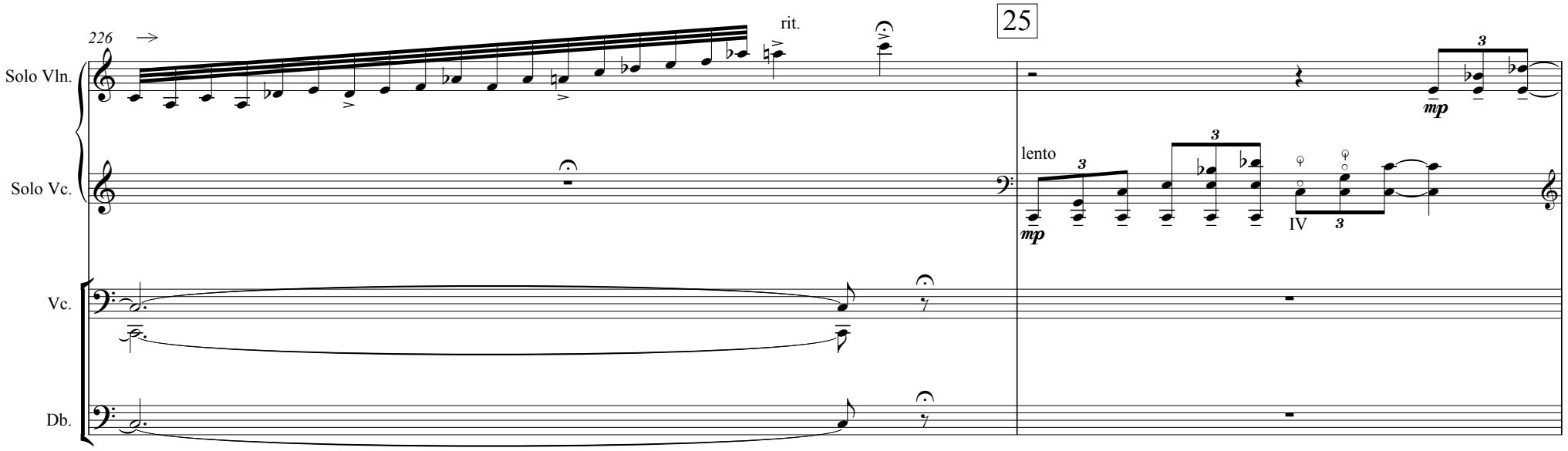
226
rit.
25
Solo Vln.
Solo Vc.
Vc.
Db.
mp
lento
mp
IV

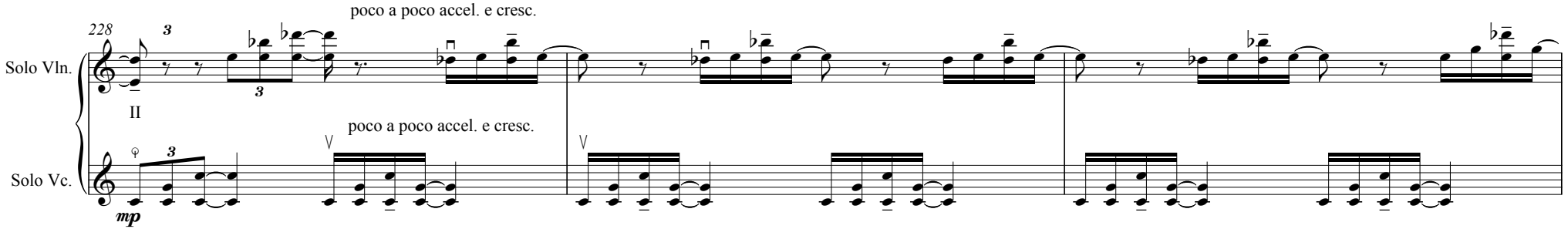
228
poco a poco accel. e cresc.
Solo Vln.
II
poco a poco accel. e cresc.
Solo Vc.
mp

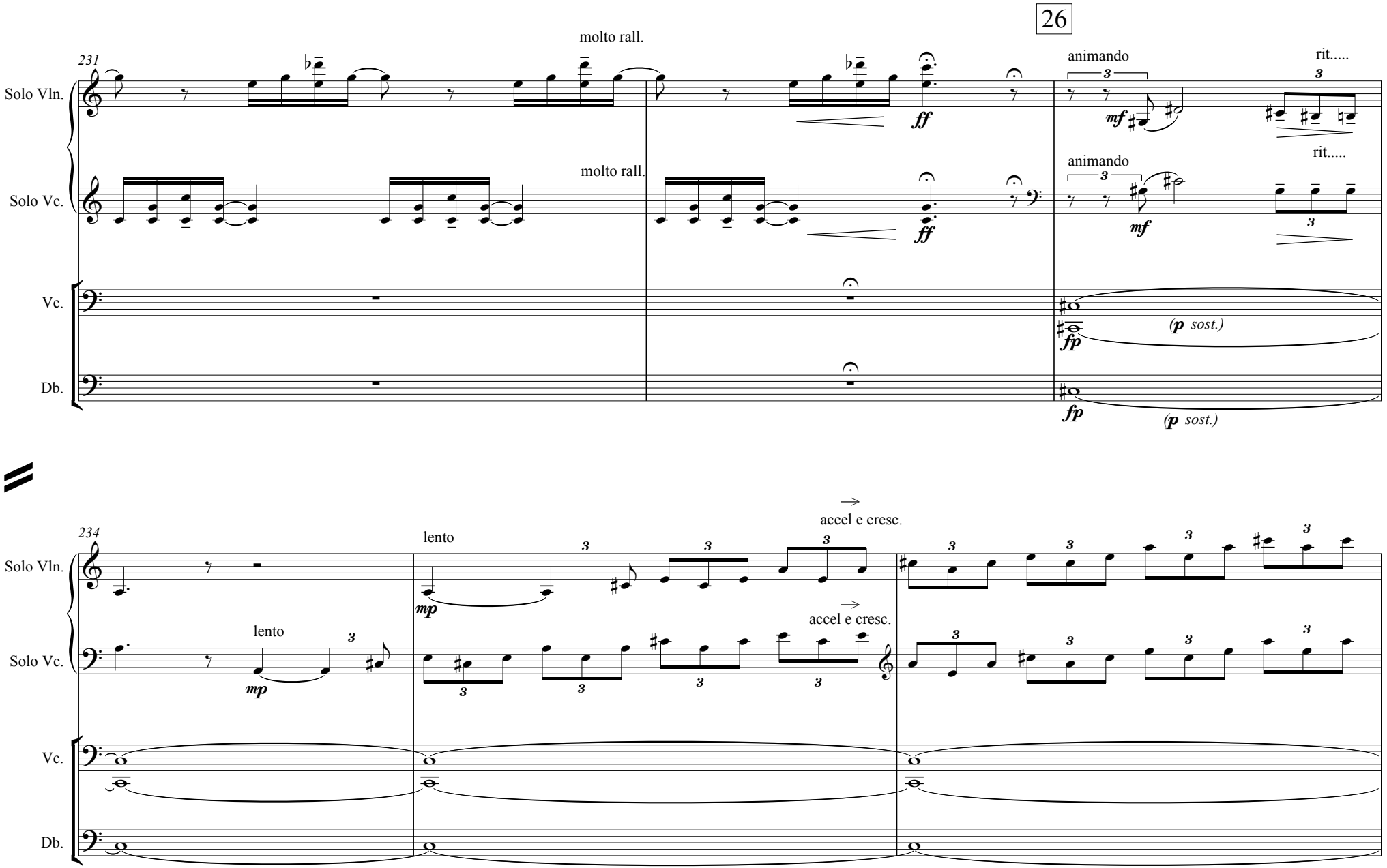
26
231
molto rall.
Solo Vln.
Solo Vc.
Vc.
Db.
ff
animando
rit.....
mf
(p sost.)
fp
234
lento
mp
accel e cresc.

237
Solo Vln.
Solo Vc.
Vc.
Db.
f senza dim.
f senza dim.
f
f
240
p (eco)
p (eco)
poco
poco
lunga
lento
pp
pp
unis.
ppp
ppp

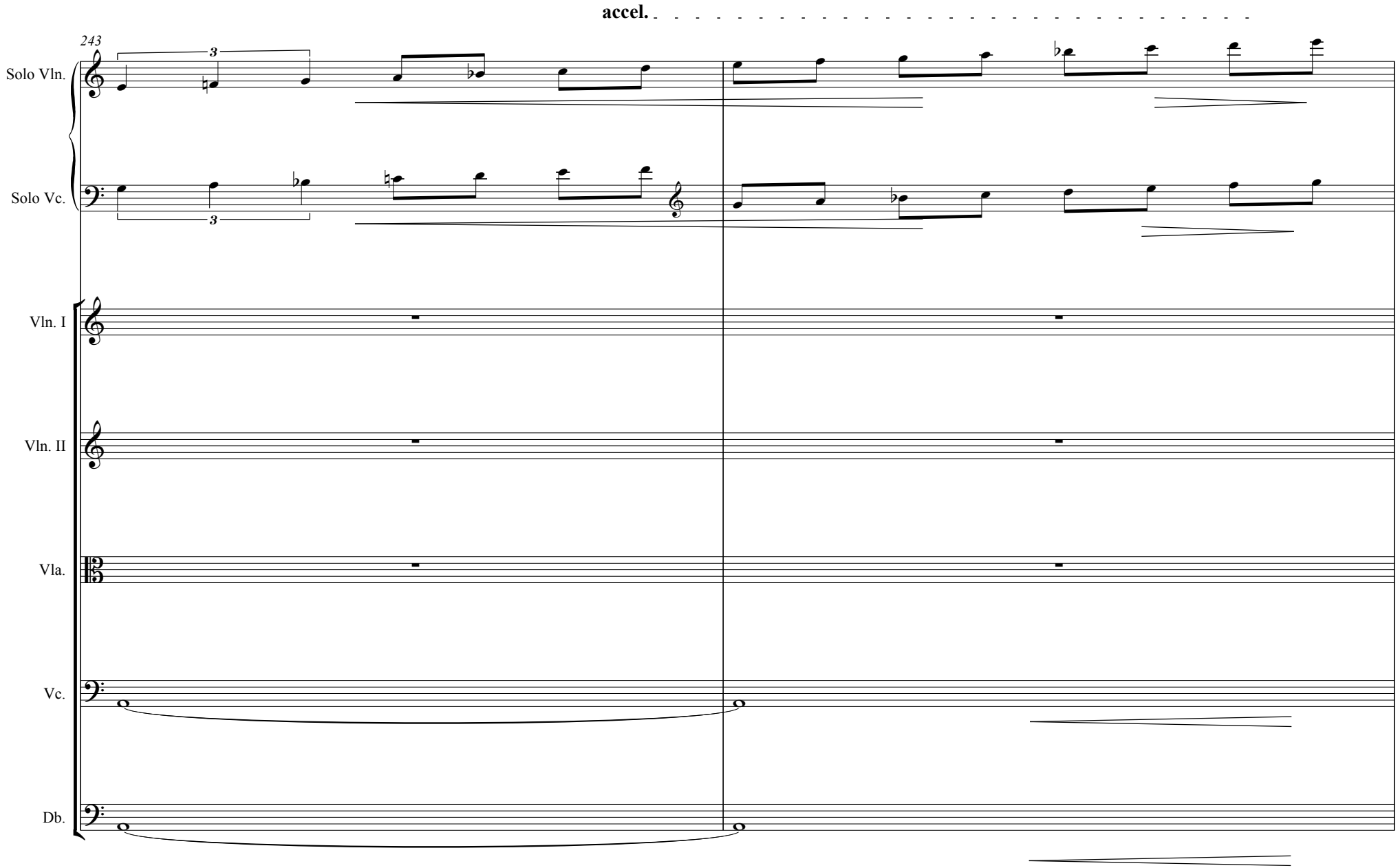
accel.
243
Solo Vln.
Solo Vc.
Vln. I
Vln. II
Vla.
Vc.
Db.

27

quasi tempo I (ma un poco meno)

245

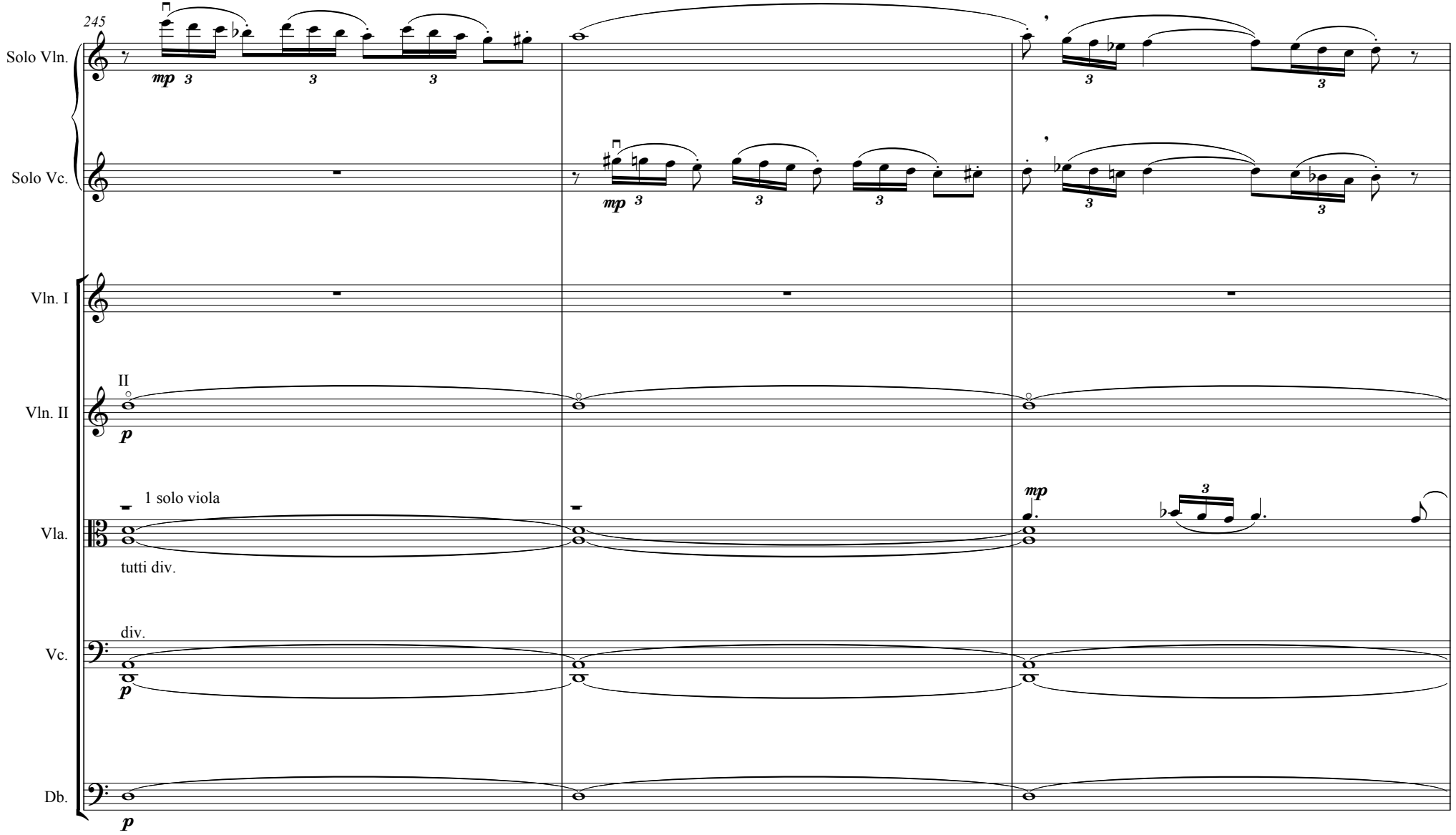

pochis. a poco accel. a

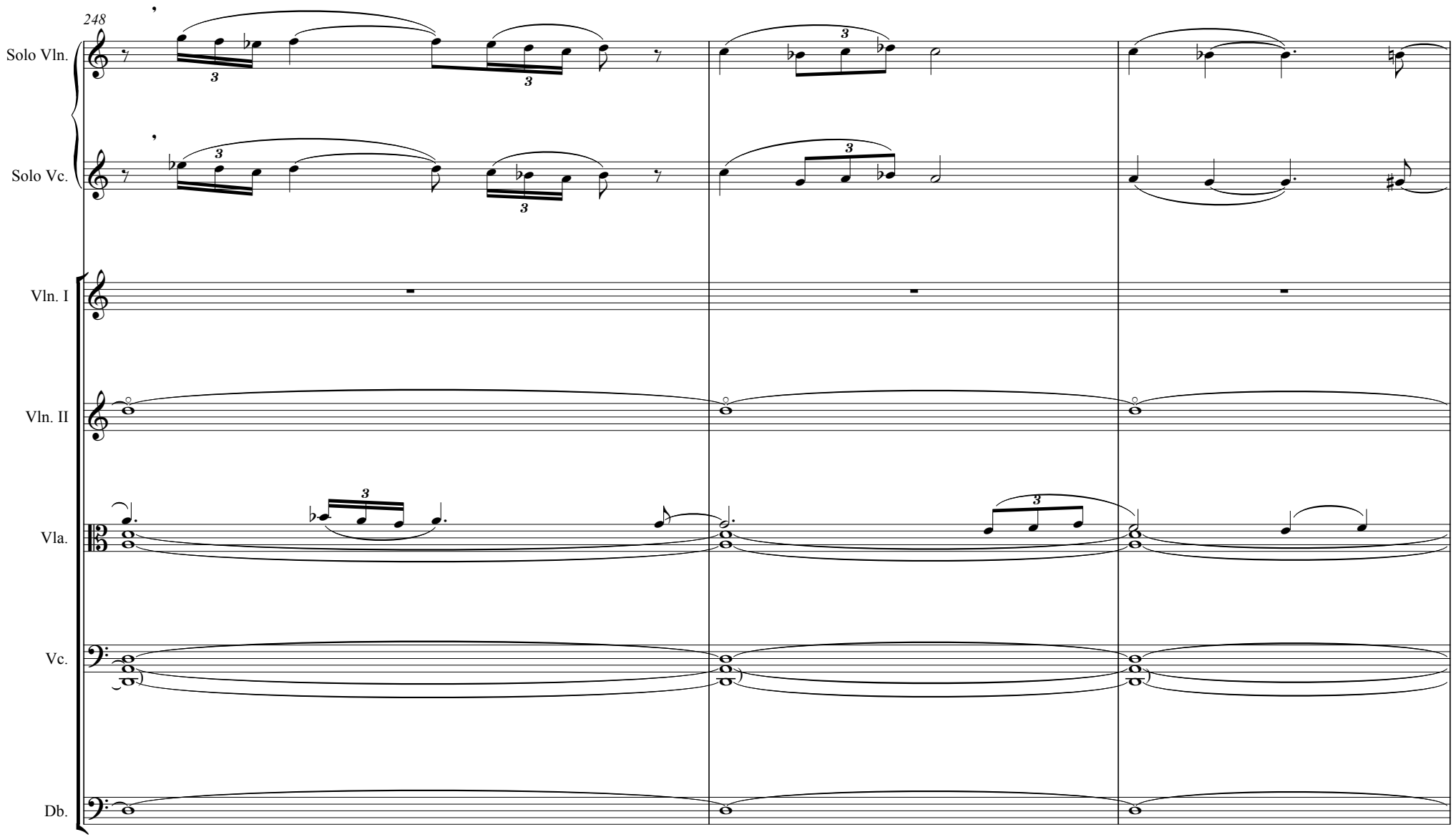

Tempo I

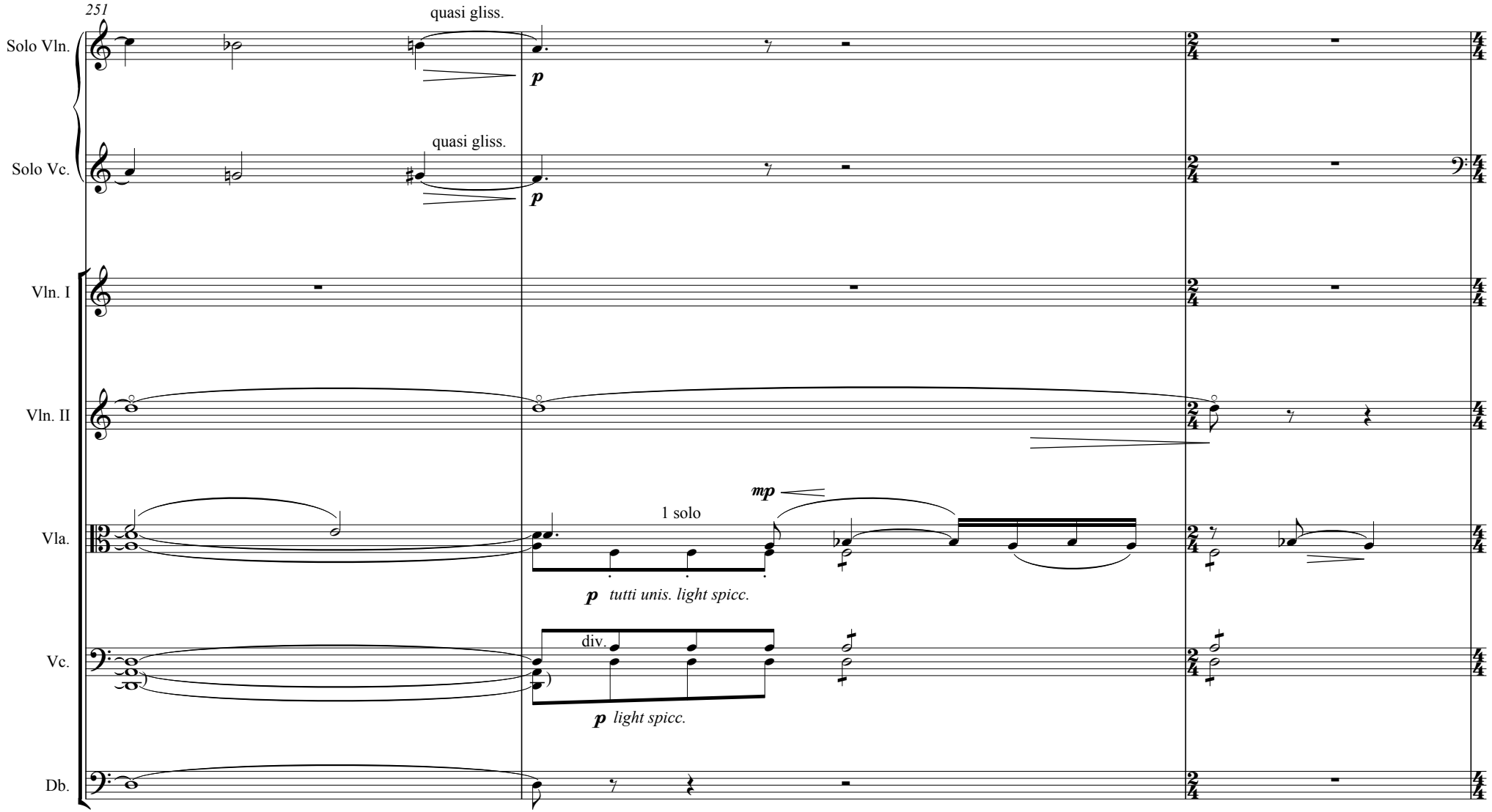
251
quasi gliss.
Solo Vln.
p
quasi gliss.
Solo Vc.
p
Vln. I
Vln. II
mp
1 solo
Vla.
p tutti unis. light spicc.
div.
Vc.
p light spicc.
Db.

28

254

Ob. I

Ob. II

Solo Vln.

Solo Vc.

Vln. I

Vln. II

Vla.

Vc.

Db.

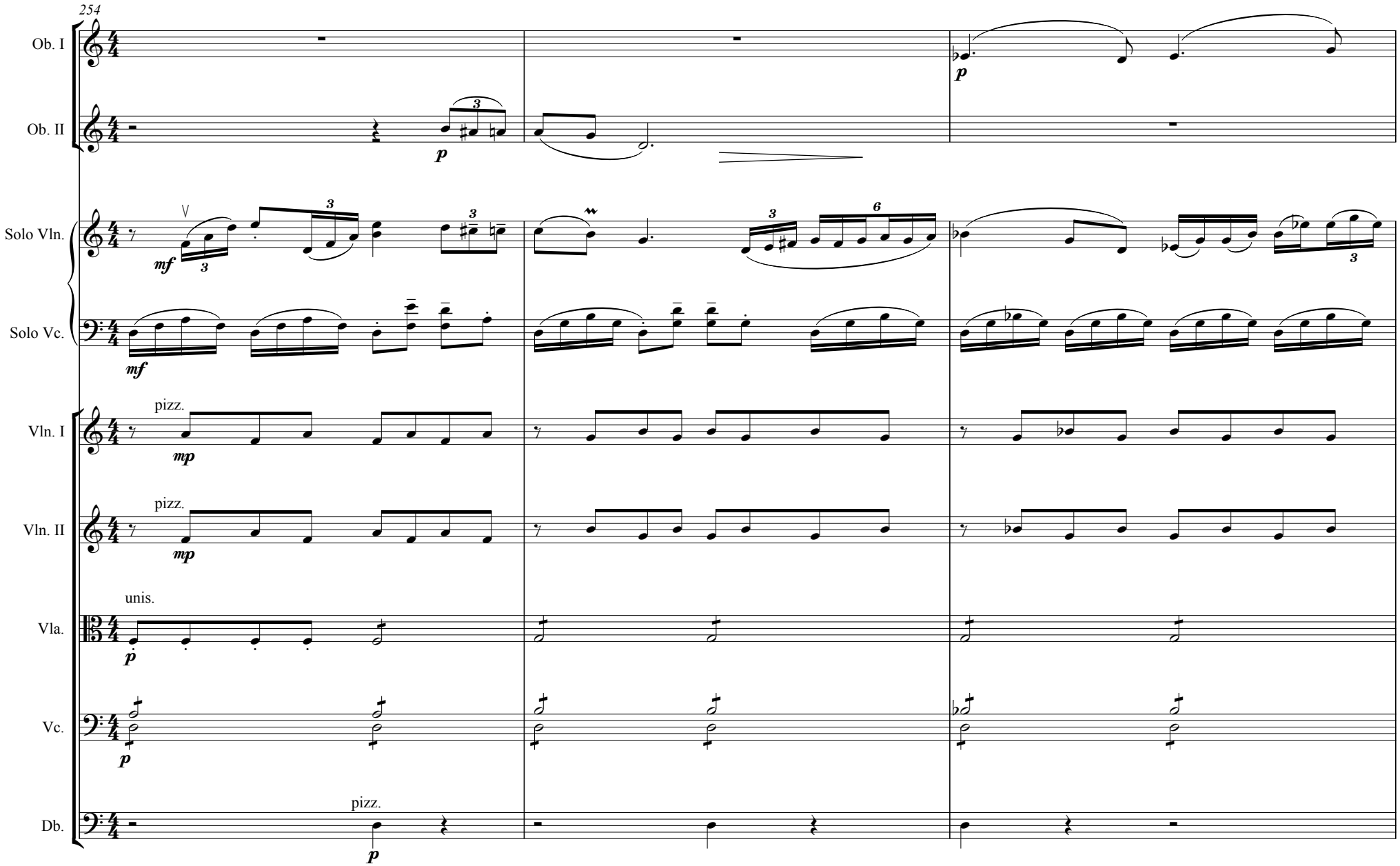

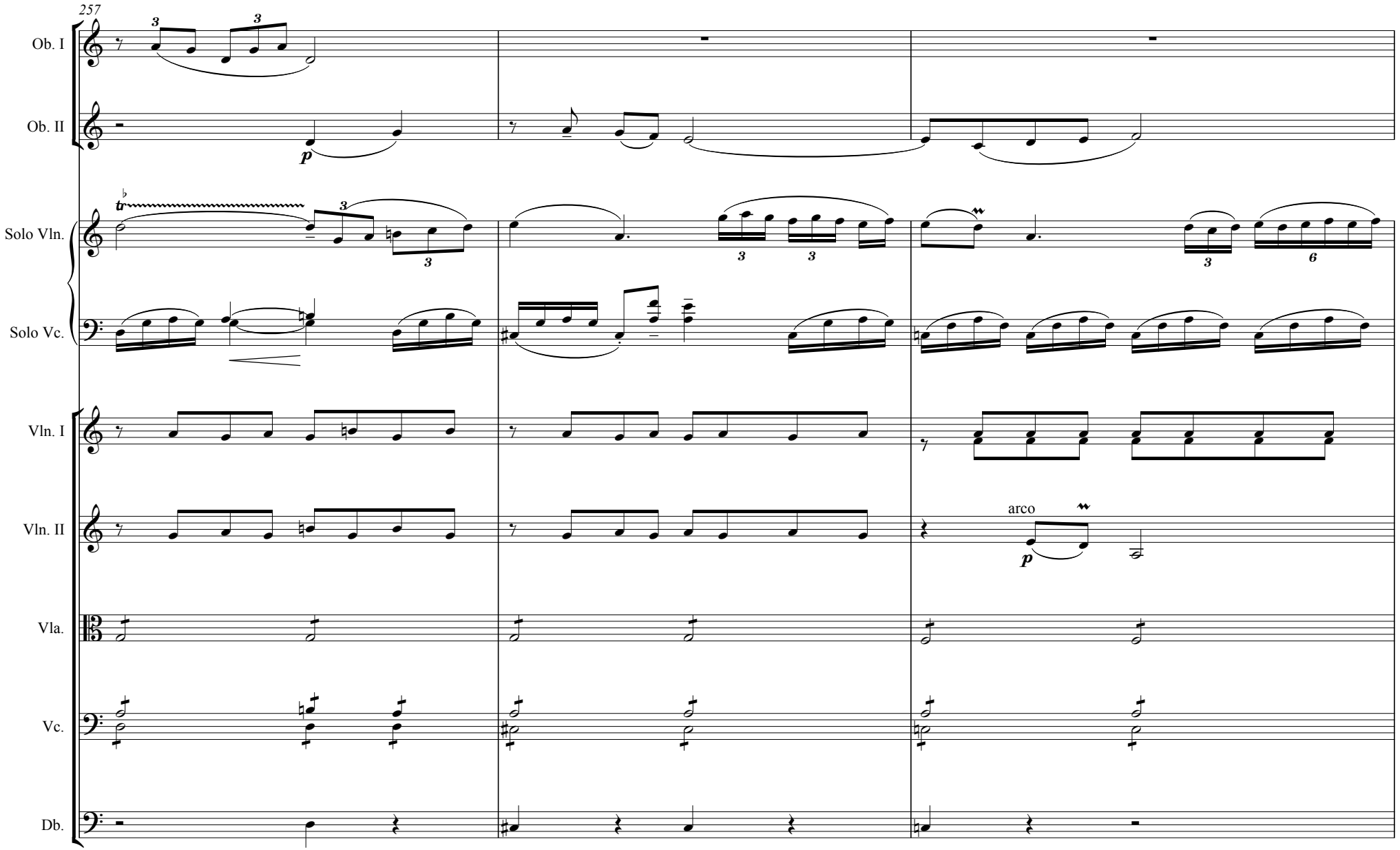
257
Ob. I
Ob. II
Solo Vln.
Solo Vc.
Vln. I
Vln. II
Vla.
Vc.
Db.
arco

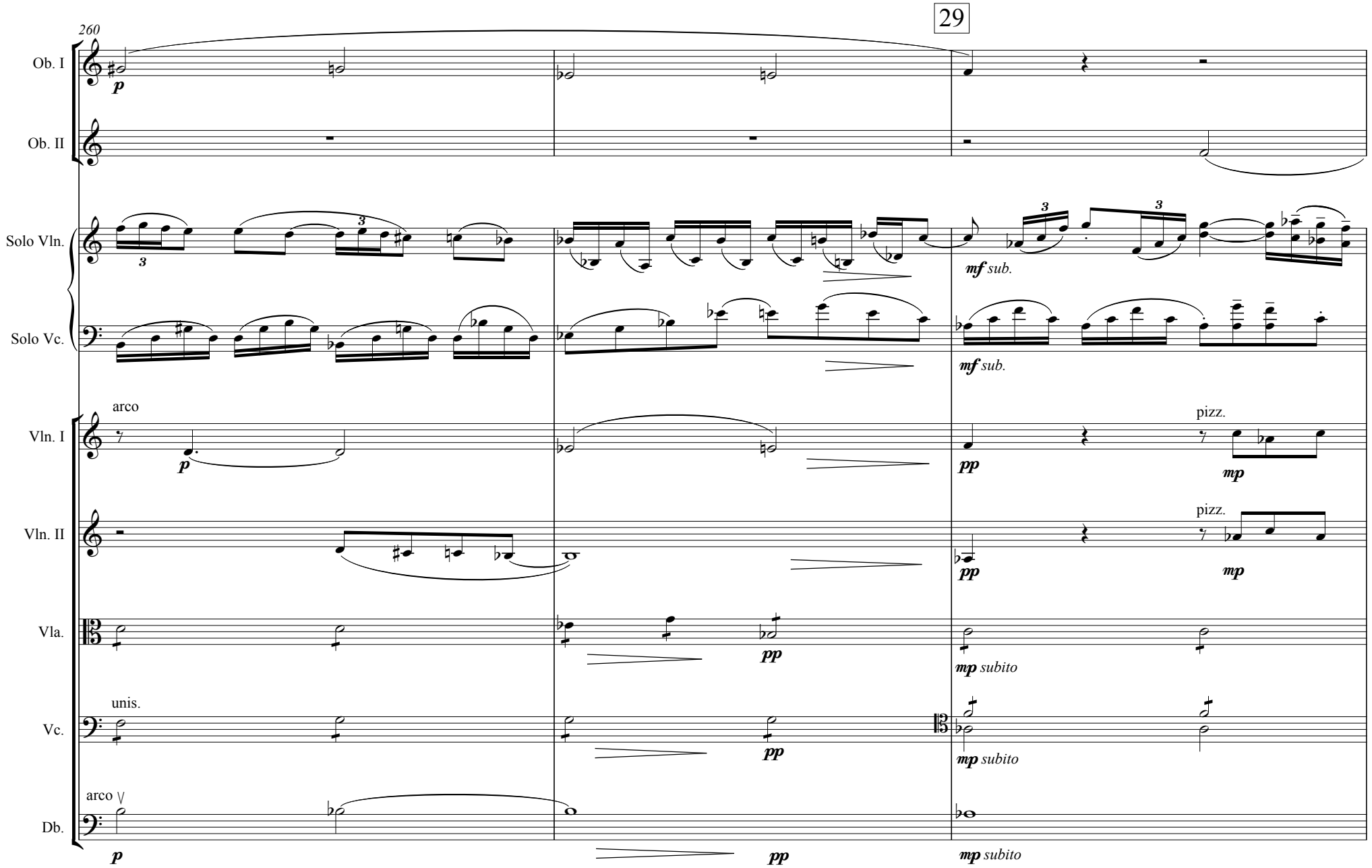
260
29
Ob. I
Ob. II
Solo Vln.
Solo Vc.
Vln. I
Vln. II
Vla.
Vc.
Db.
p
mf sub.
arco
pizz.
pp
mp
mp subito
unis.
arco

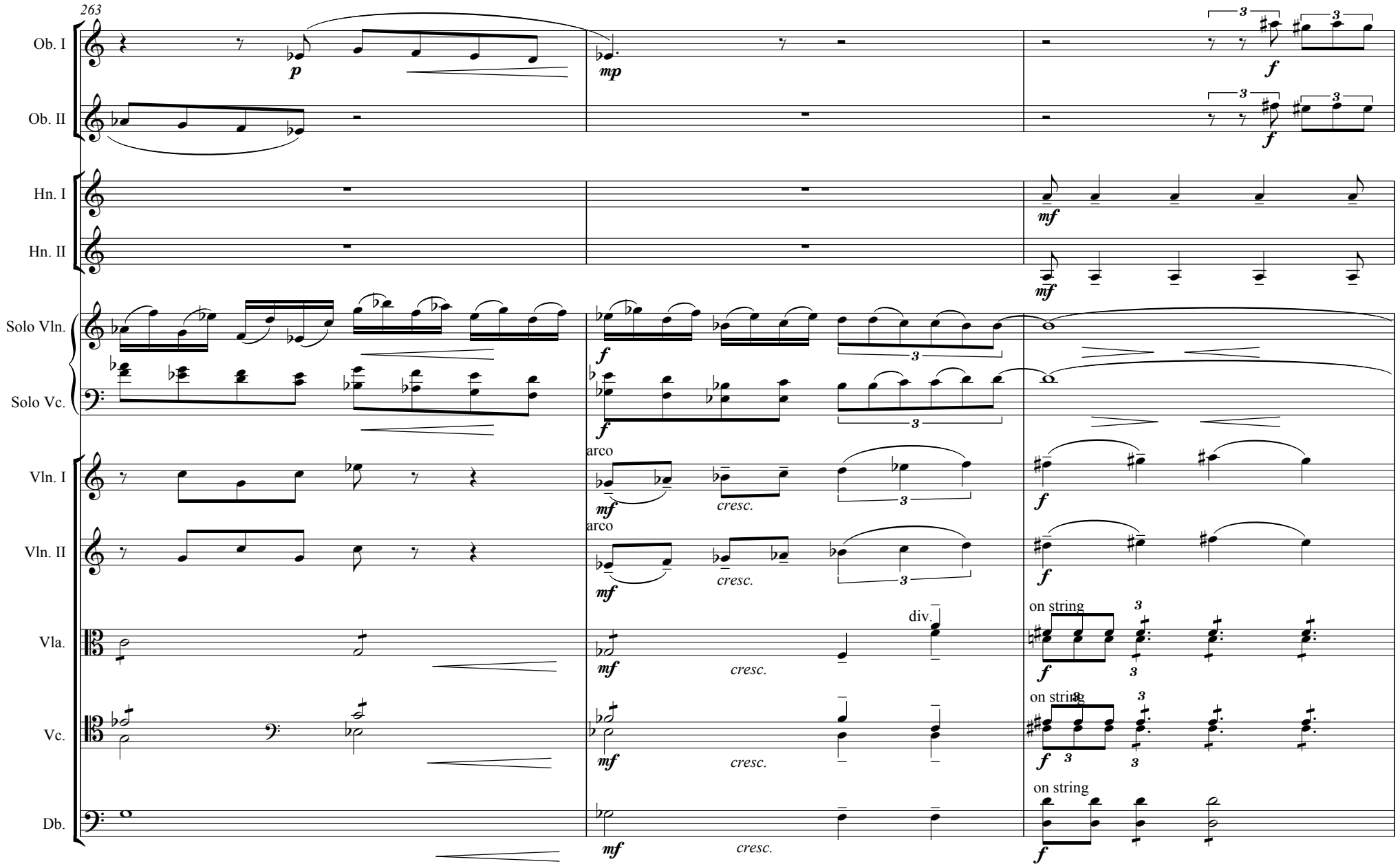
263
Ob. I
Ob. II
Hn. I
Hn. II
Solo Vln.
Solo Vc.
Vln. I
Vln. II
Vla.
Vc.
Db.
p
mp
f
mf
arco
cresc.
div.
on string

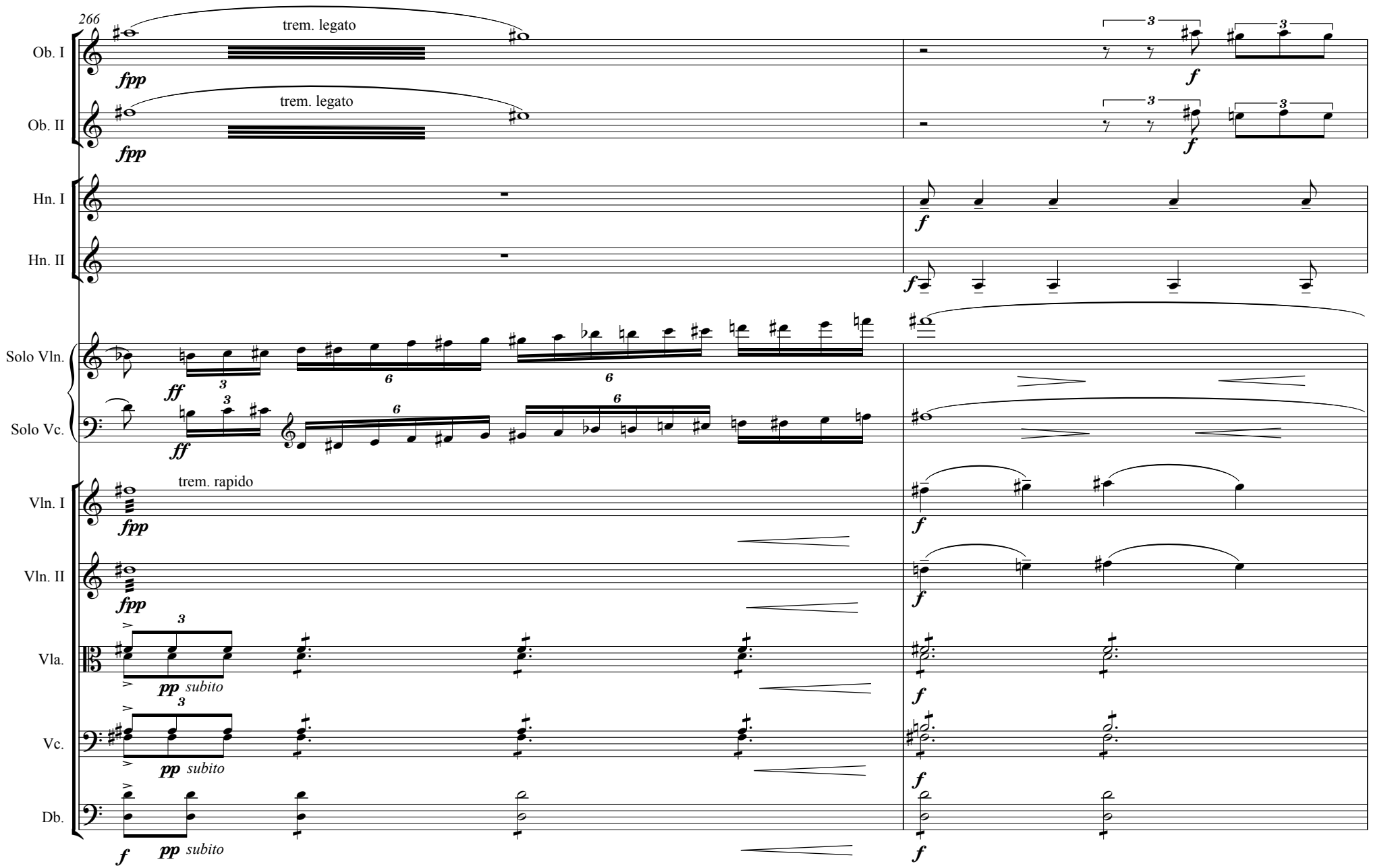
266
Ob. I
Ob. II
Hn. I
Hn. II
Solo Vln.
Solo Vc.
Vln. I
Vln. II
Vla.
Vc.
Db.
trem. legato
trem. legato
trem. rapido
fpp
ff
f
pp subito

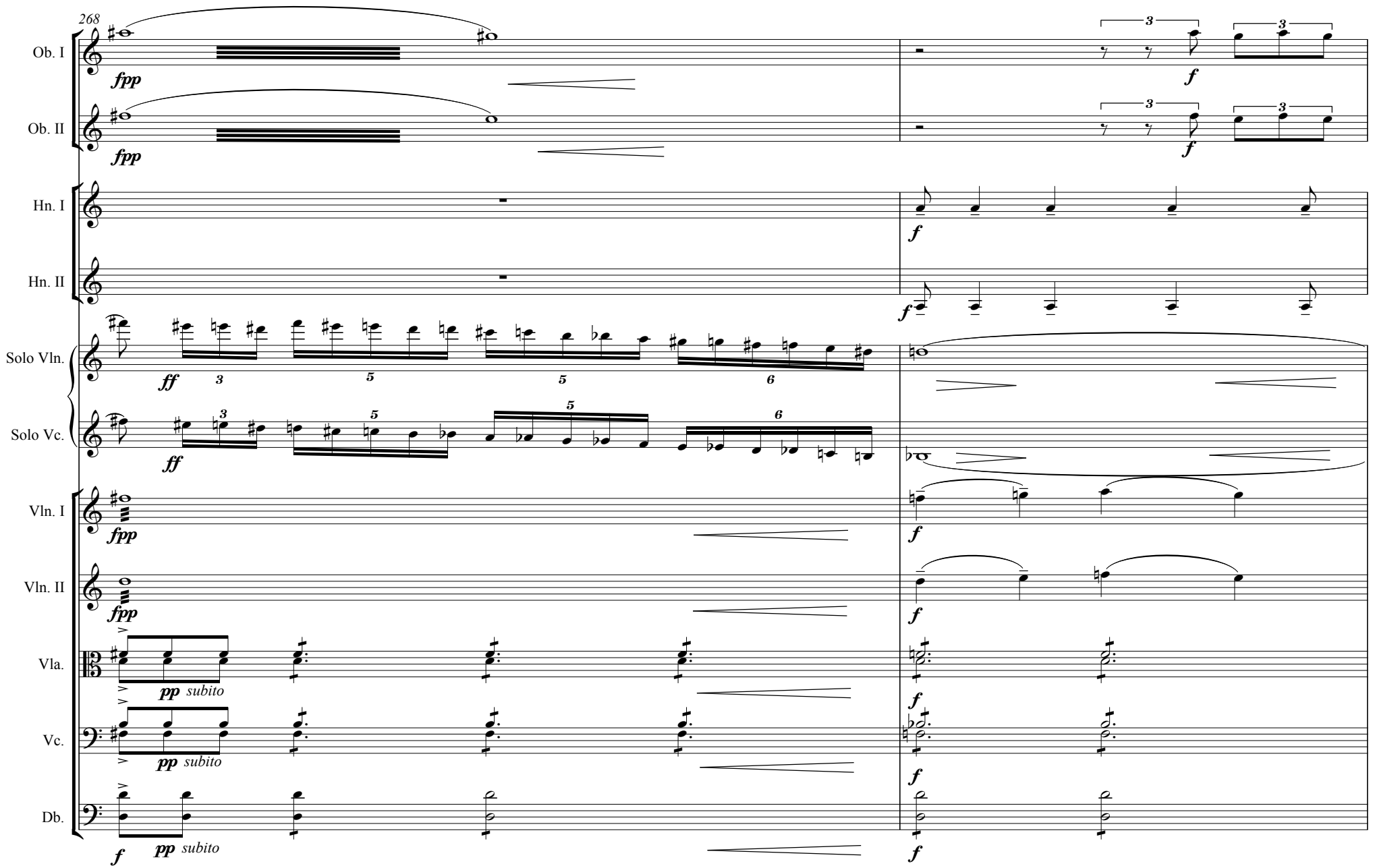
268
Ob. I
Ob. II
Hn. I
Hn. II
Solo Vln.
Solo Vc.
Vln. I
Vln. II
Vla.
Vc.
Db.
fpp
ff
f
pp subito

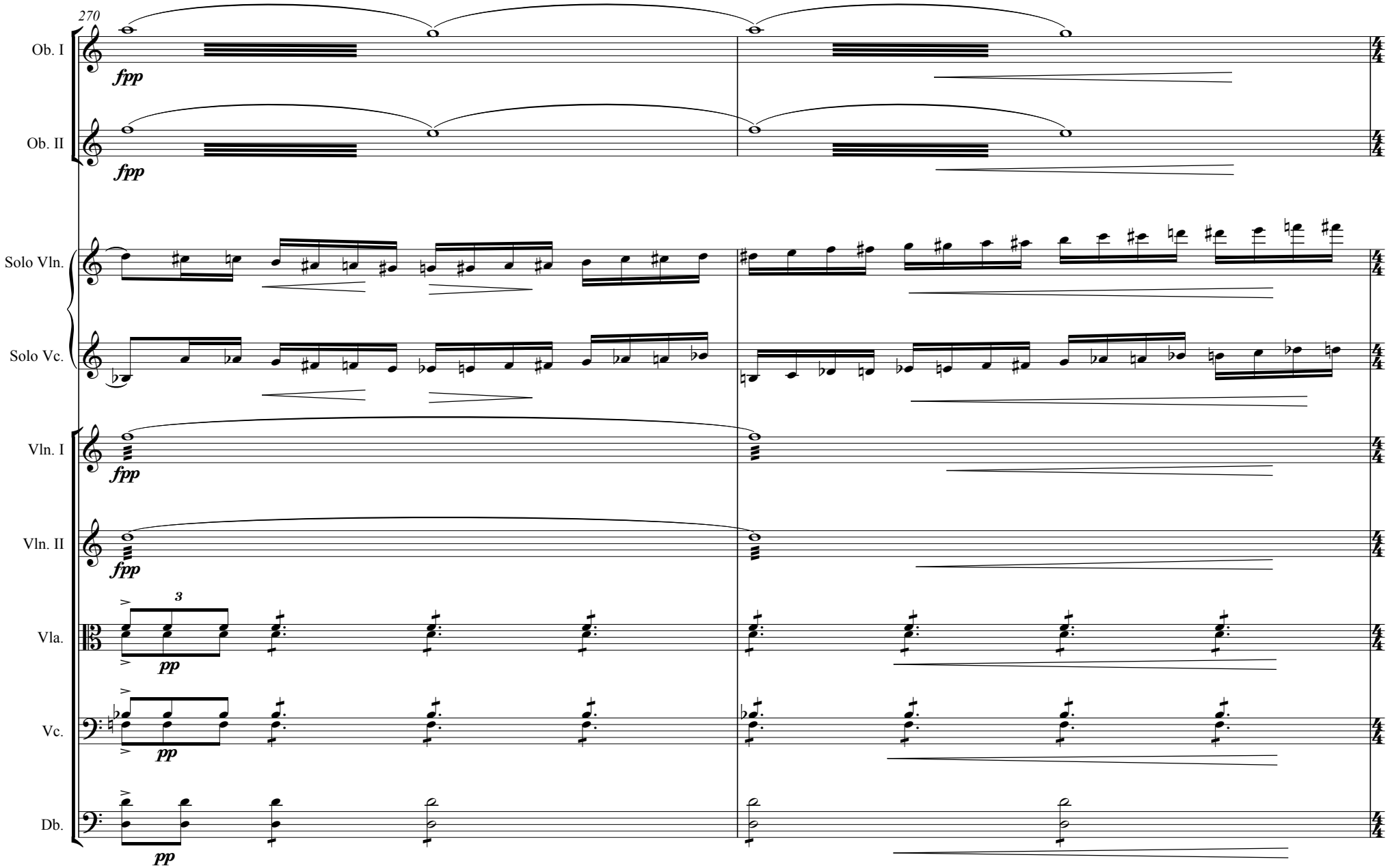
270
Ob. I
fpp
Ob. II
fpp
Solo Vln.
Solo Vc.
Vln. I
fpp
Vln. II
fpp
Vla.
3
pp
Vc.
pp
Db.
pp

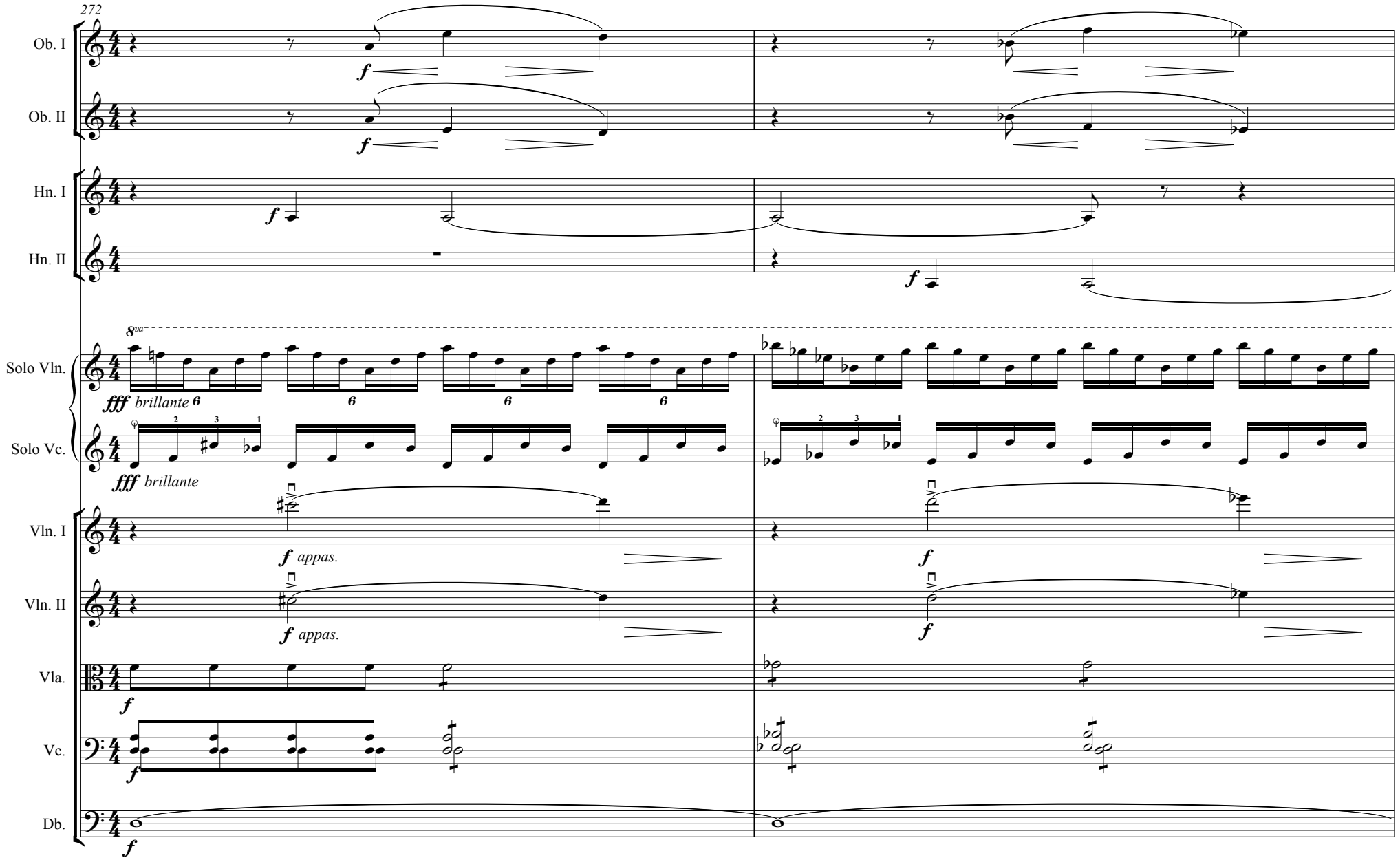
272
Ob. I
Ob. II
Hn. I
Hn. II
Solo Vln.
Solo Vc.
Vln. I
Vln. II
Vla.
Vc.
Db.
8va
fff brillante
fff brillante
f appas.
f appas.
f

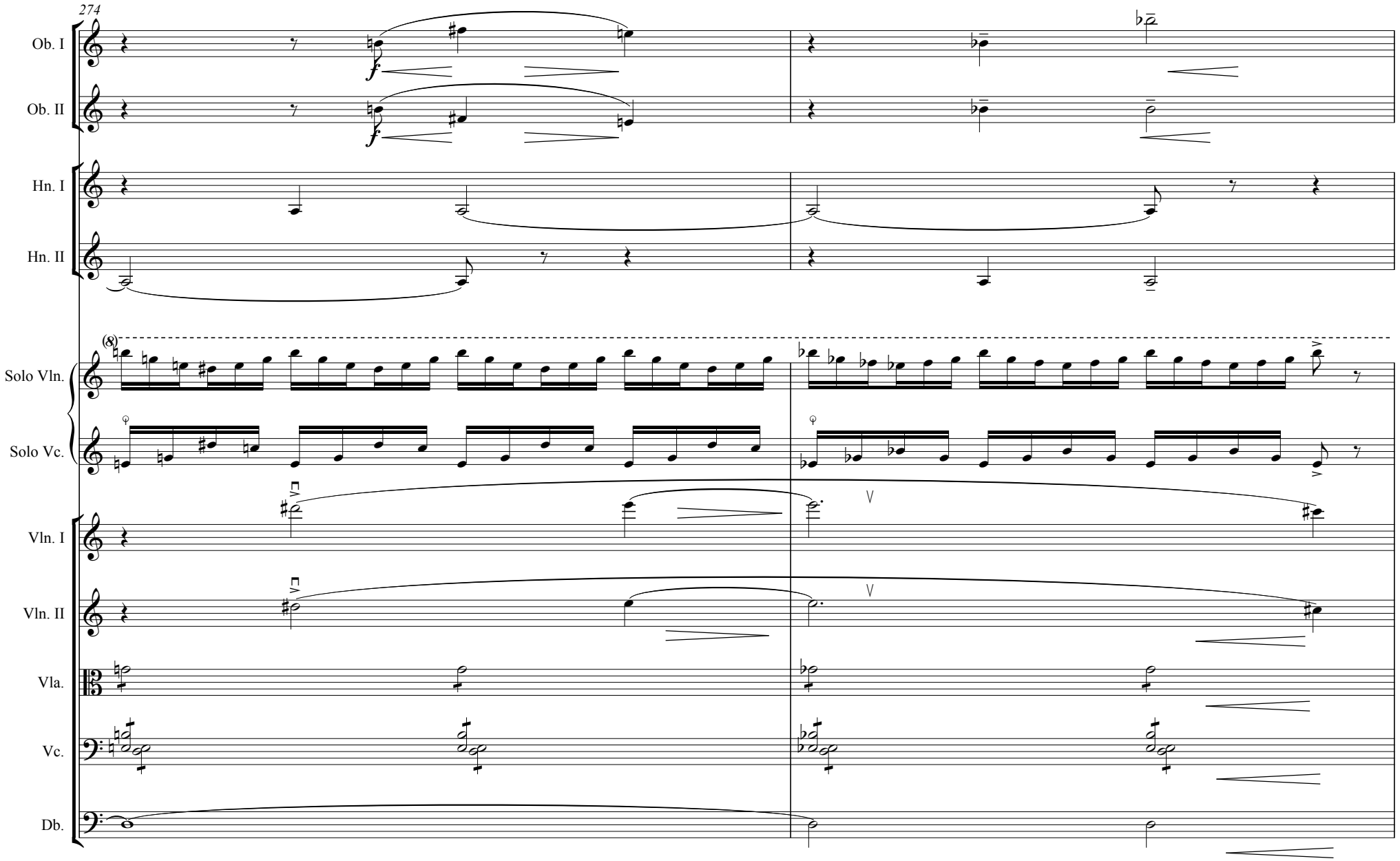
274
Ob. I
Ob. II
Hn. I
Hn. II
Solo Vln.
Solo Vc.
Vln. I
Vln. II
Vla.
Vc.
Db.

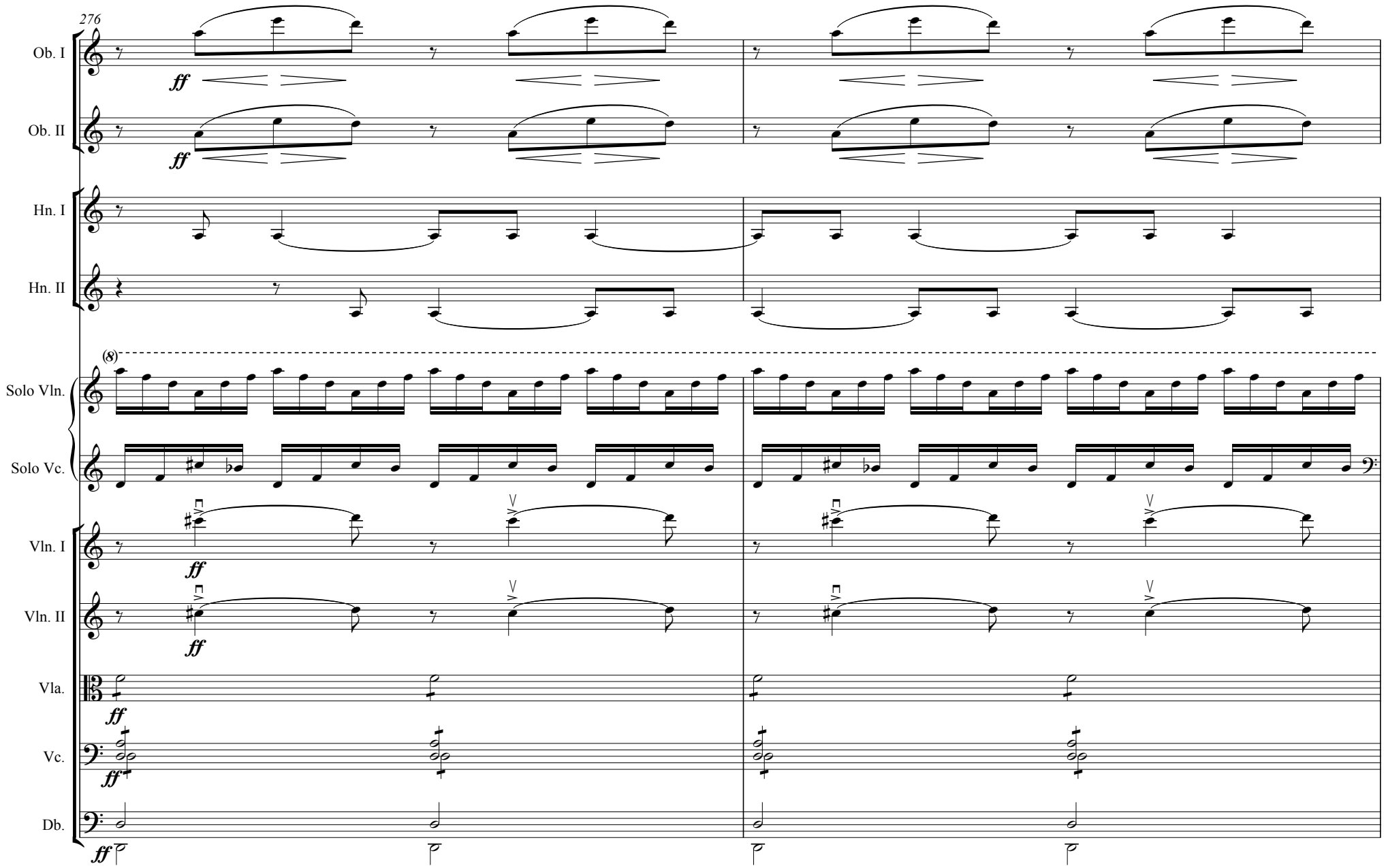
276
Ob. I
Ob. II
Hn. I
Hn. II
Solo Vln.
Solo Vc.
Vln. I
Vln. II
Vla.
Vc.
Db.
ff
(8)

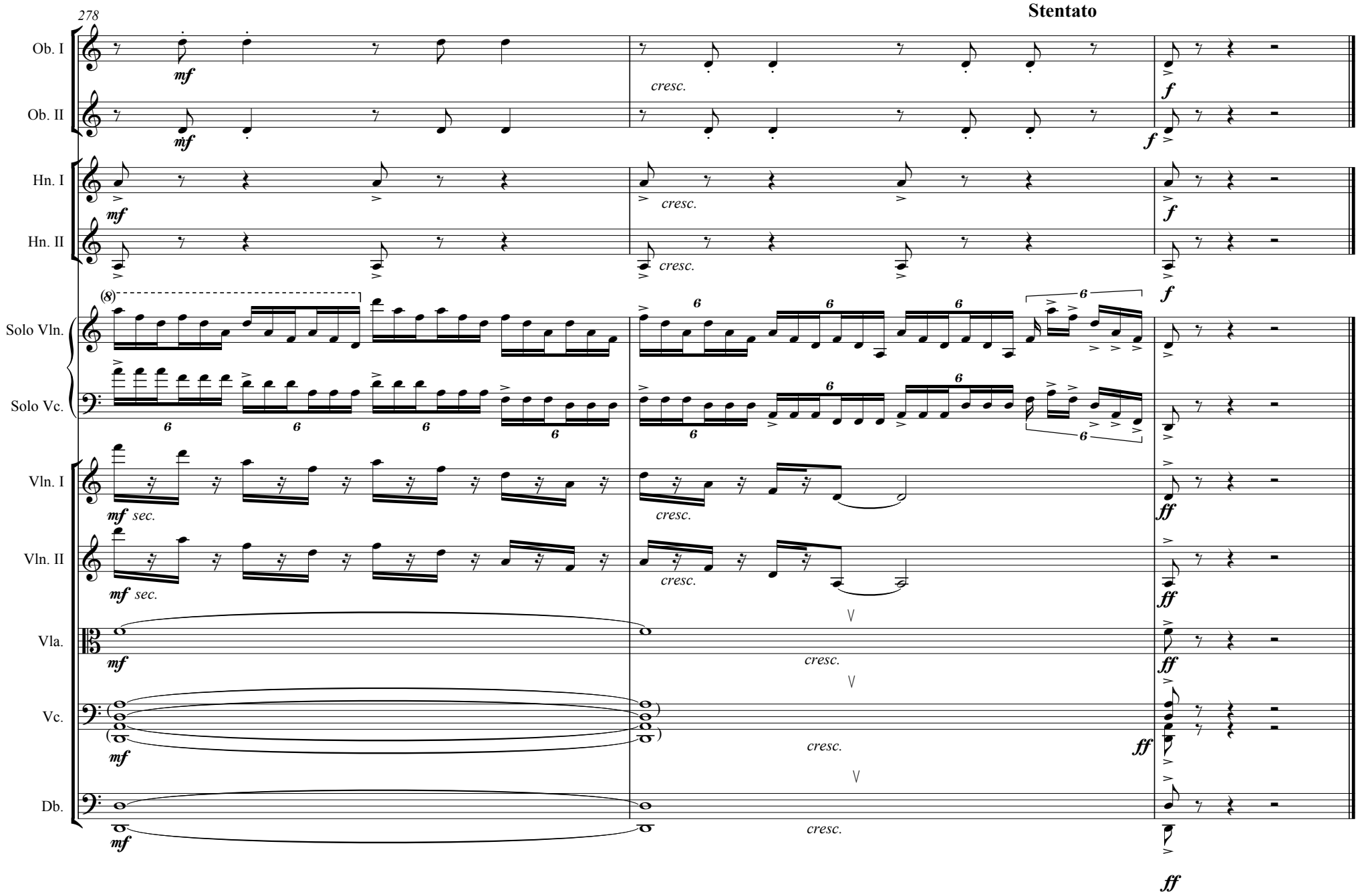
278
Stentato
Ob. I
Ob. II
Hn. I
Hn. II
Solo Vln.
Solo Vc.
Vln. I
Vln. II
Vla.
Vc.
Db.
mf
f
ff
cresc.
sec.

Please do see other original works for many different instruments and groupings, and also special transcriptions for cellists, and cellists with other instruments on the *johnstone-music* web page

Also both general musical and cello based articles, directories of famous historical cellists, and many other items of interest

DOWNLOADS - Many downloads on ***johnstone-music*** are now available for a *symbolic* payment for those that are interested, to help cover the costs of this web site. Some are presented in musical edition programmes but generally they are in a "clear" hand-written manuscript copy in a PDF file. You are **free** to publicly perform or record the work, but please always making mention the name of the arranger and/or composer.

FREE PUBLICITY - If you care to inform of any public performance of the original music or arrangements of Johnstone or of colleagues included in this web site, no matter how important or not the event might be, we would be happy to give your event free publicity on the ***johnstone-music*** web page. Please try to write, if possible, 2 weeks or more in advance with any information; once past the date it might not be possible to add to the calendar of events.