

RHAPSODY CONCERTANTE

(on Hungarian and Rumanian themes)

for Solo Violin and Piano

DAVID JOHNSTONE

*** *VIOLIN* ***

RHAPSODY CONCERTANTE

DAVID JOHNSTONE

A piacere, con fantasia.

I Introduction

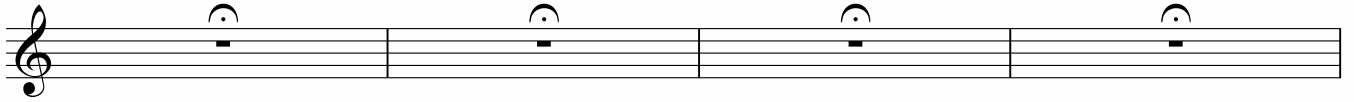

5 Cadenza *strepitoso*

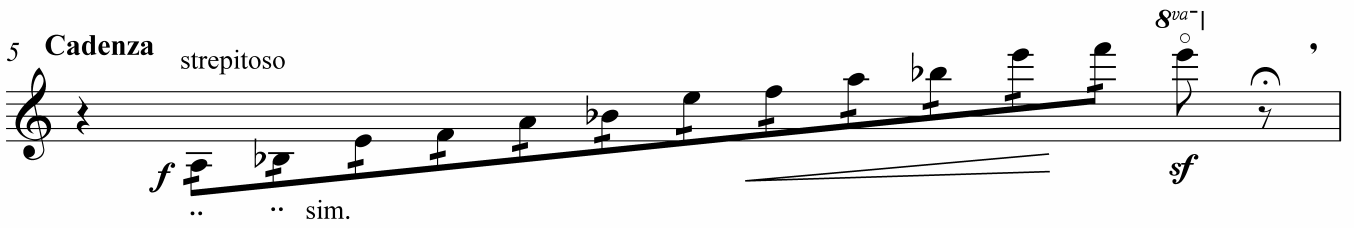

6 Allegro giusto

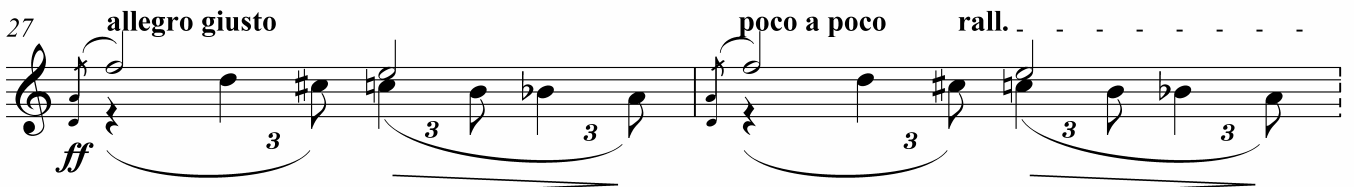
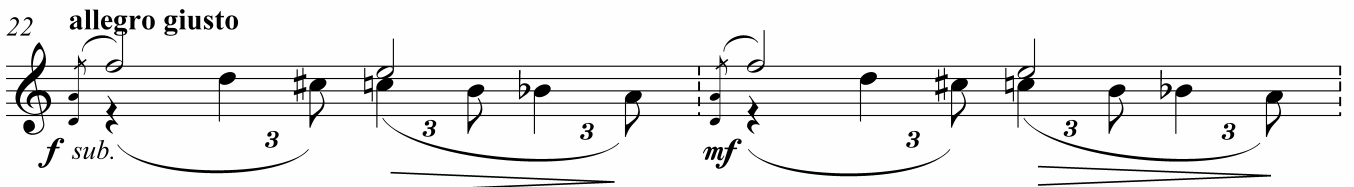
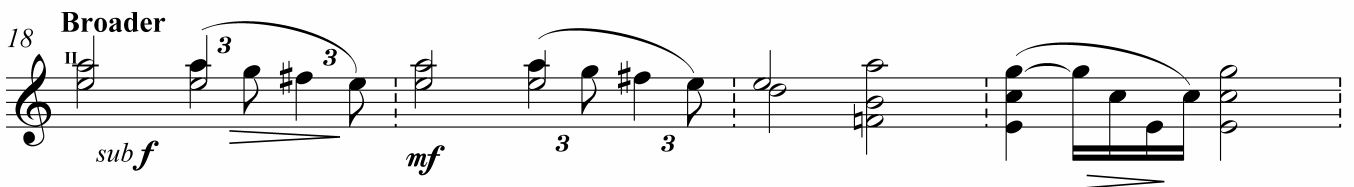
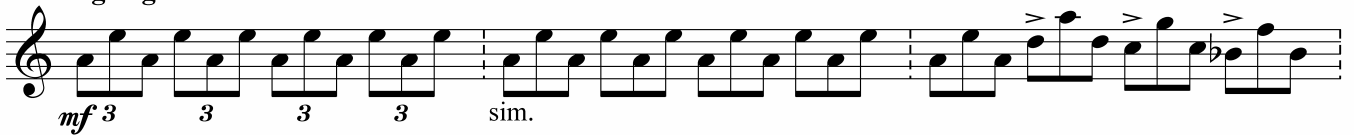

29 *pizz:*

34 **Lento, ma accel. molto** *arco* **al** **allegro giusto**

p *sim.* *cresc. poco a poco*

37

40

f

43 *rall.*

45 **Broader**

fff

49 **Più tranquillo** *rit.*

mf

53 **meno mosso** *1/2 tone gliss.* **a piacere (non rapido)**

mp *mf*

56 **poco accel.** *rall.*

mp

II Adagio

59 Adagio rubato con molto espressione

a piacere

84 *f* rit. *mp* *tr* *tr*

86 *f* *8va* loco rit. *p* **a tempo (rubato)** *molto*

87 **3**

89

92 trem.legato *6* *6* *3*

94 *cresc.* *tr*

95 *ff* *gliss chromat.* loco *mf* **Più lento** *mp* *

98 **molto lento** **cadenza (sempre lento)** *p*

100 rit. poco lunga *III* *IV*

* When second movement is performed alone put a long pause on this note to finish.

III Perpetuum Mobile

103 4 Lento con moto accel al. 4 Allegro con brio (♩ = c.138)

109

113

117

121 5

125

129

133

137

141

145

149

153

157

162

f 5 *f* 5

167

ff rit.

171

7 *tr* a tempo *f sost.*

177

tr gliss. rapido

182

slow gliss.

186

8 *tr* 8va *ff*

(8)

192

(8)

195

tr.

ff

(8)

199

tr. (semitone) en glissant.

fff

loco

203

9

f

207

211

poco gliss.

poco gliss.

215

10
219 **10**
mf *f*

223

227
mf *f*

231

235 **11**
f

239

243

247
mf *f*

251

255 11
mf *f*

259 **12**
f sempre

263

267

271

275 **13** *cresc.*

283 *ff* *fff*

poco a poco rall. *Più rit.*

291 **14** *Prestissimo* *f*

294 *fff*

allarg.

Solo Violin Part
JM63SC Rhapsody Concertante for Violin and Piano
A co-production between Creighton's Collection and Johnstone-Music
©2008 David Johnstone

