CARMEN FANTASY

(on themes from the opera of Bizet)

arrangement and preparation for
SOLO CELLO and STRING ORCHESTRA
or for
SOLO CELLO and ORCHESTRA OF CELLOS

by
David Johnstone

SOLO VIOLONCELLO

David Johnstone's

CARMEN FANTASY

SOLO VIOLONCELLO

affectionately dedicated to Rodolfo Zanni

CARMEN FANTASY – *for SOLO CELLO and STRING ORCHESTRA*

or for SOLO CELLO and ORCHESTRA OF CELLOS

- SOLO VIOLINCELLO

David Johnstone

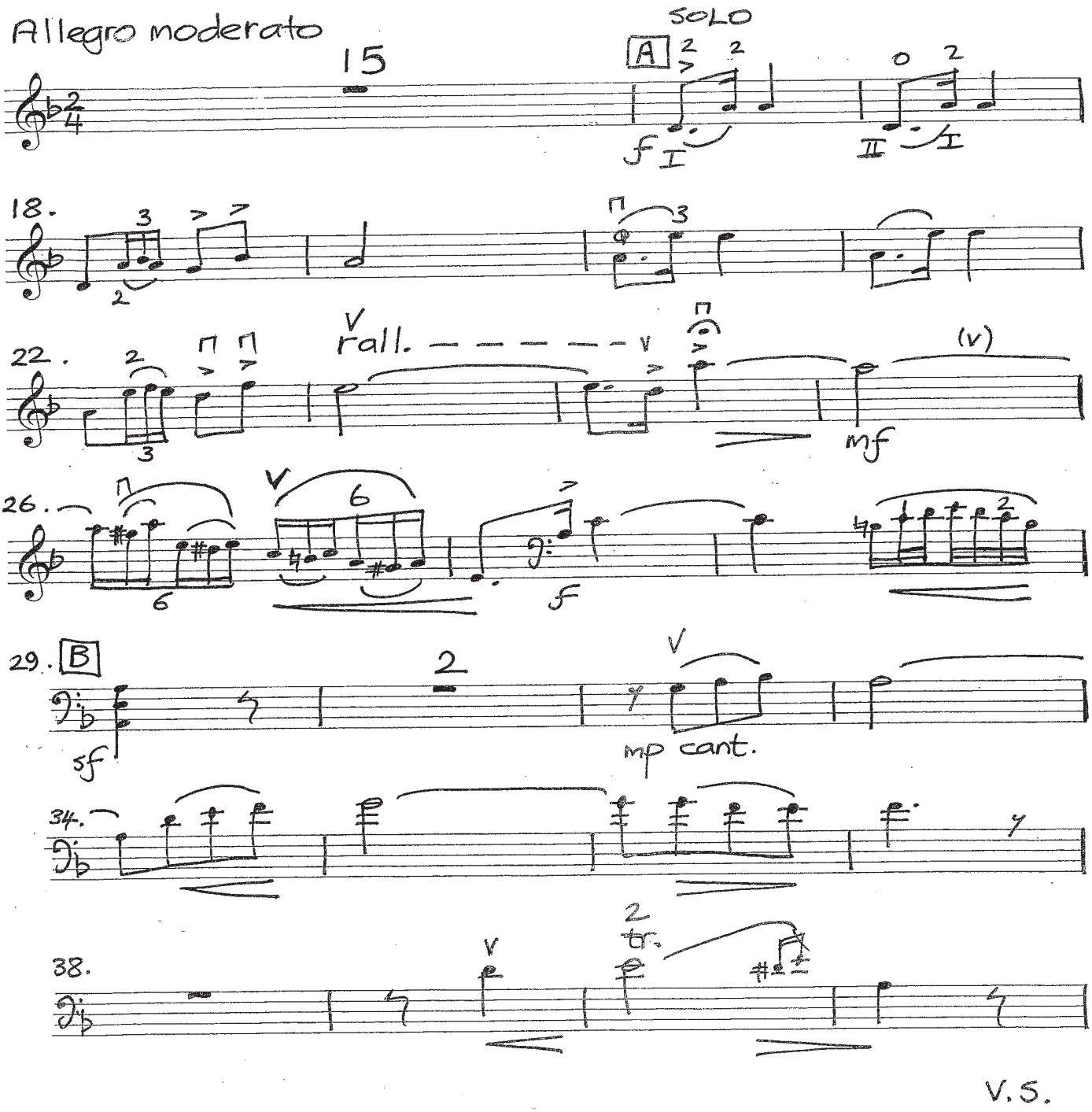

V.S.

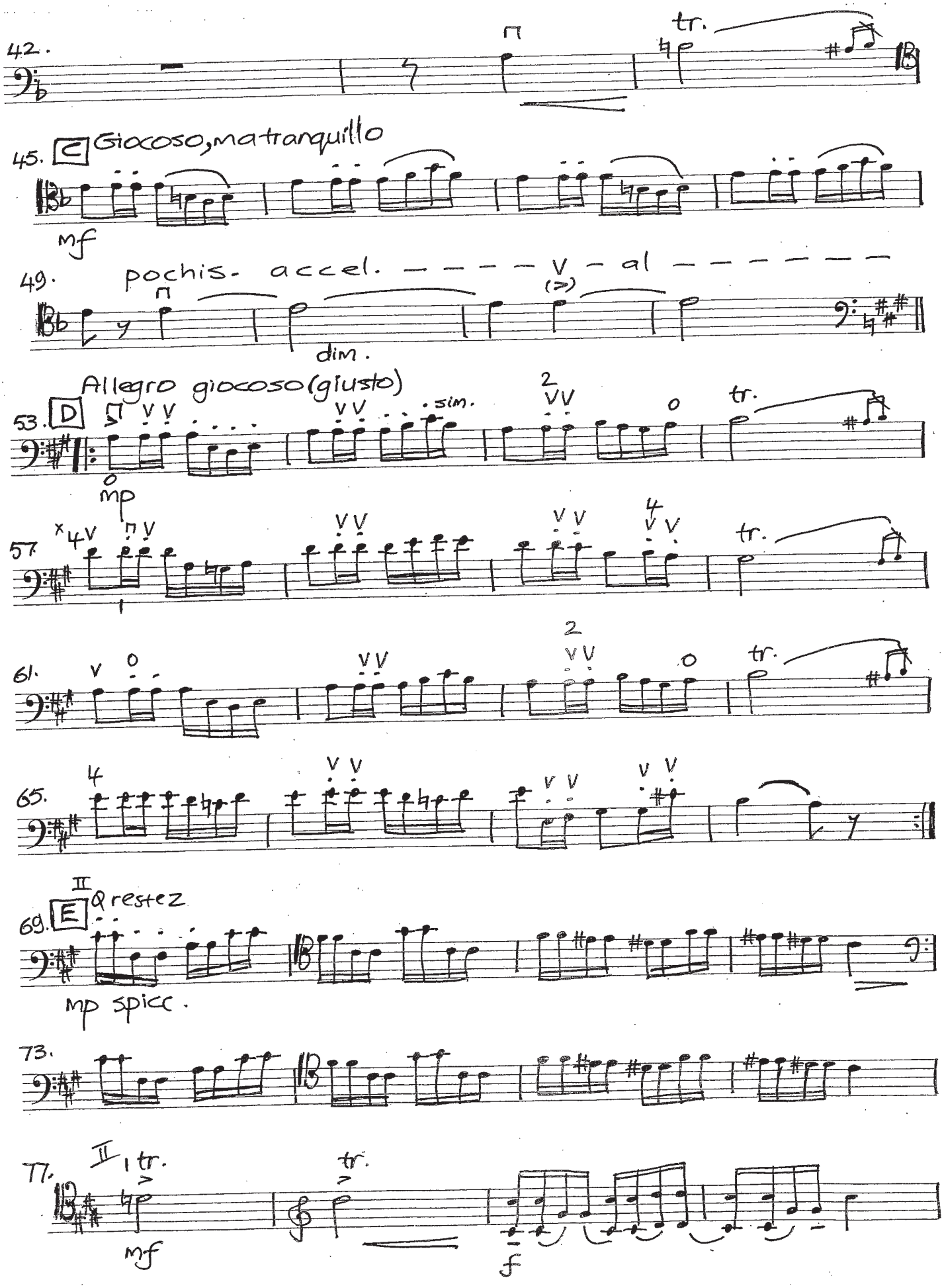
42.
tr.
45. C Giocoso, ma tranquillo
mf
49. pochis. accel. - - - - - V - al - - - - - - -
(>)
dim.
Allegro giocoso (giusto)
53. D
sim.
mp
tr.
57.
tr.
61.
tr.
65.
69. E II Q restez
mp spicc.
73.
77. II
tr.
mf
tr.
f

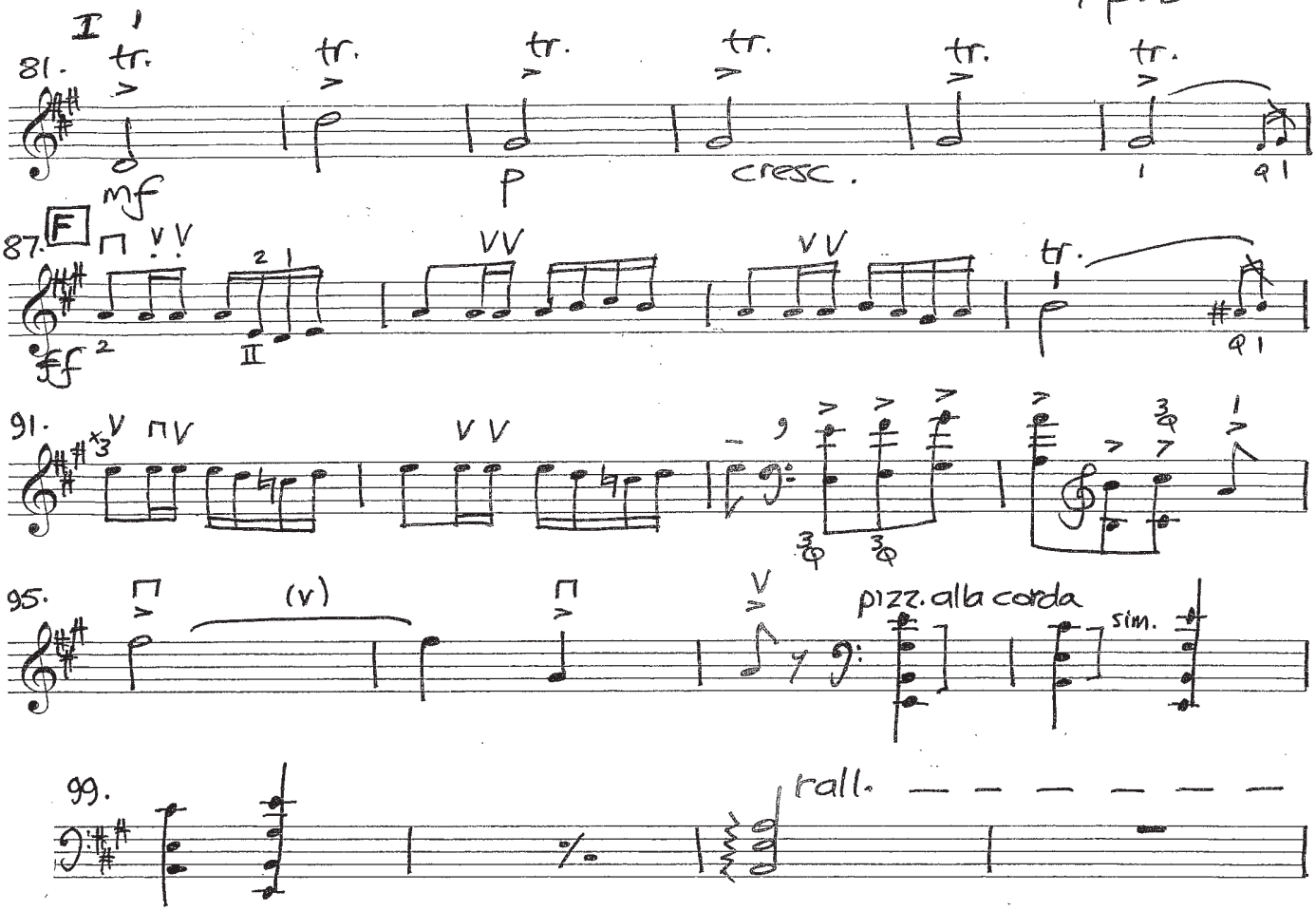
I
81.
tr.
mf
p
cresc.
87.
F
ff
II
91.
95.
(v)
pizz. alla corda
sim.
99.
rall.

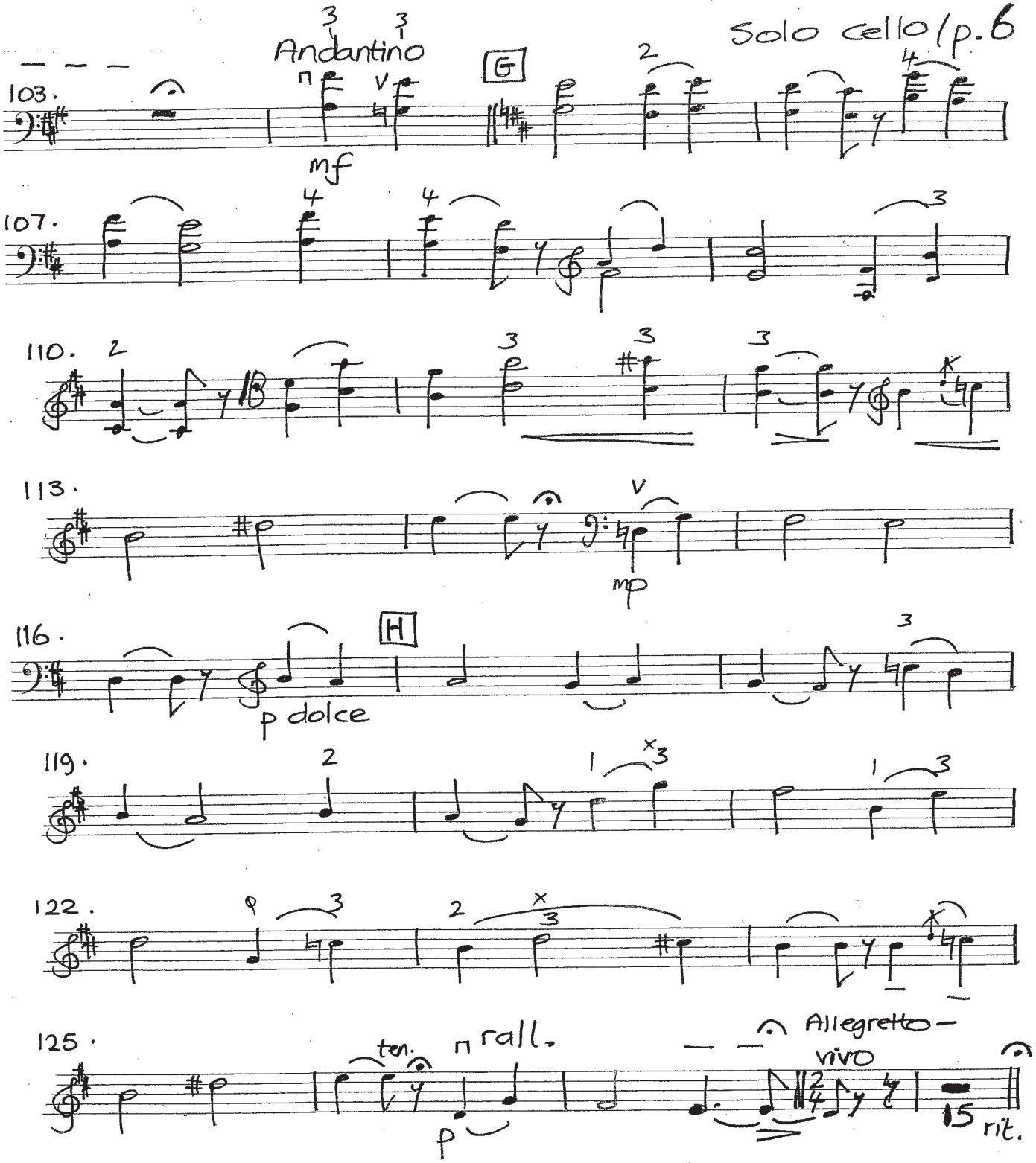

to Solo Cadenza

7- Blank Page

solo

Cadenza

I scherzando ma tranquillo

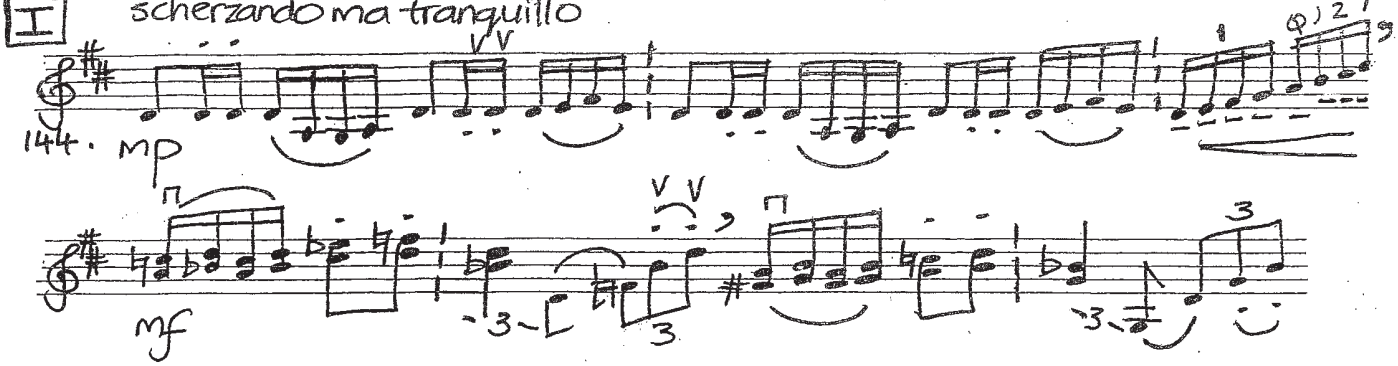

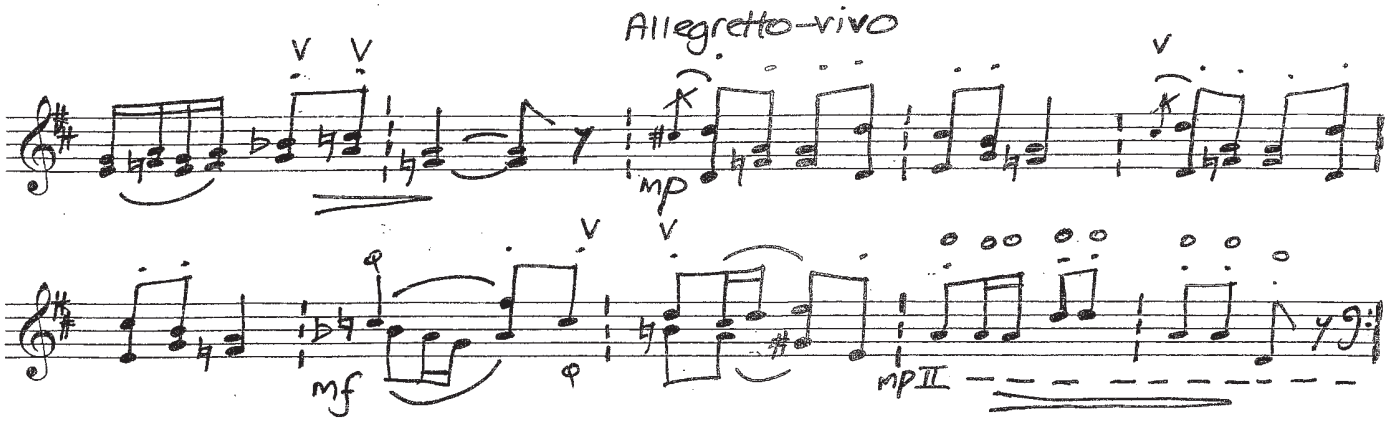

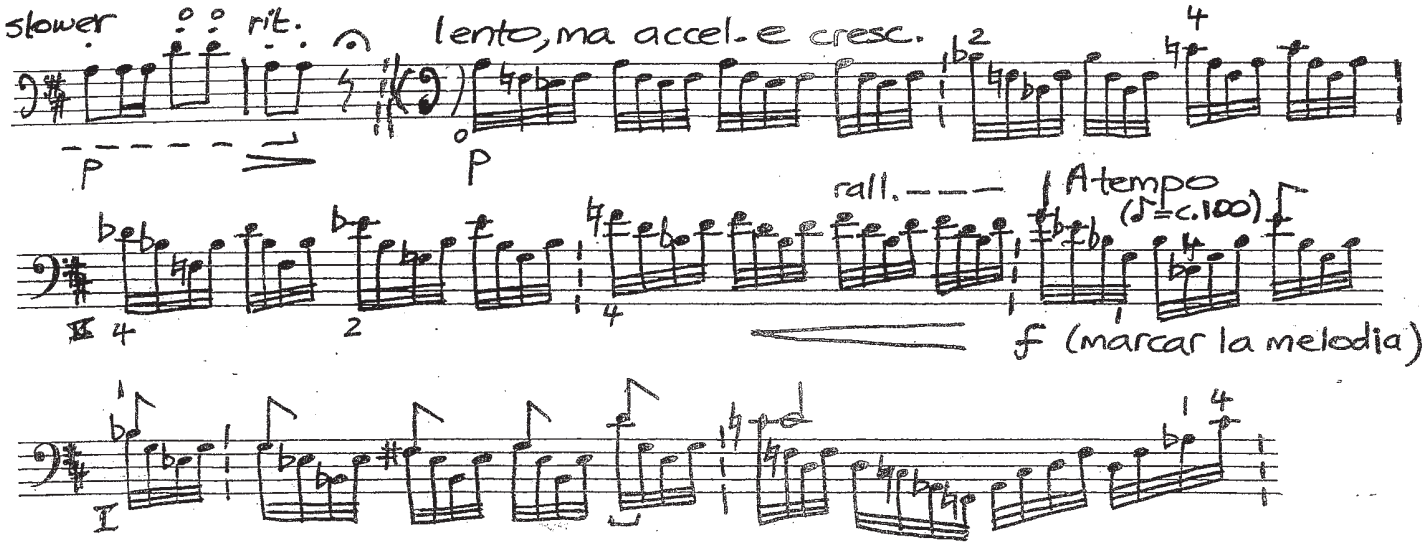

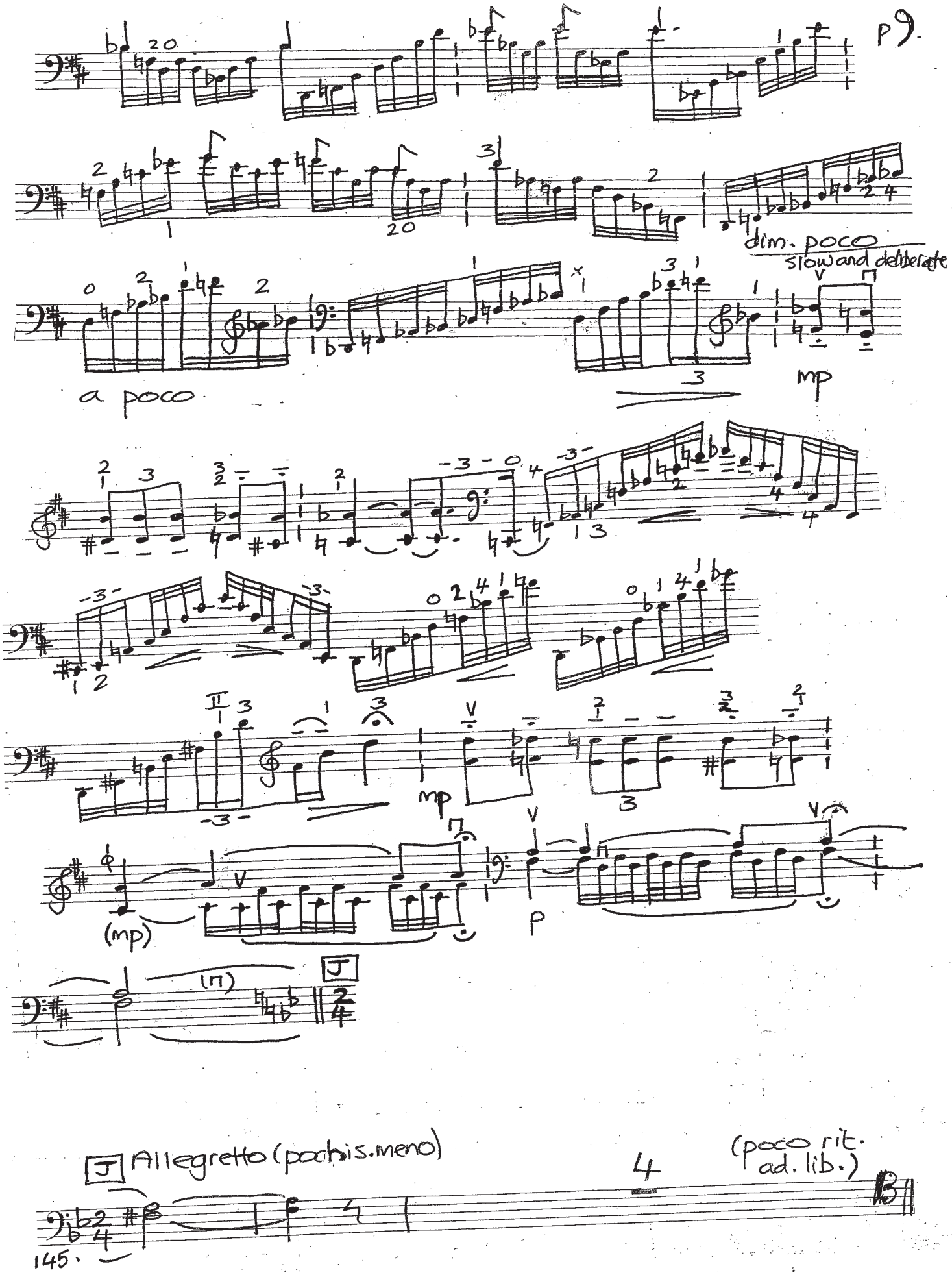
dim. poco
slow and deliberate
a poco
mp
mp
(mp)
p
J
J Allegretto (pochis. meno)
4
(poco rit. ad. lib.)
B
145.

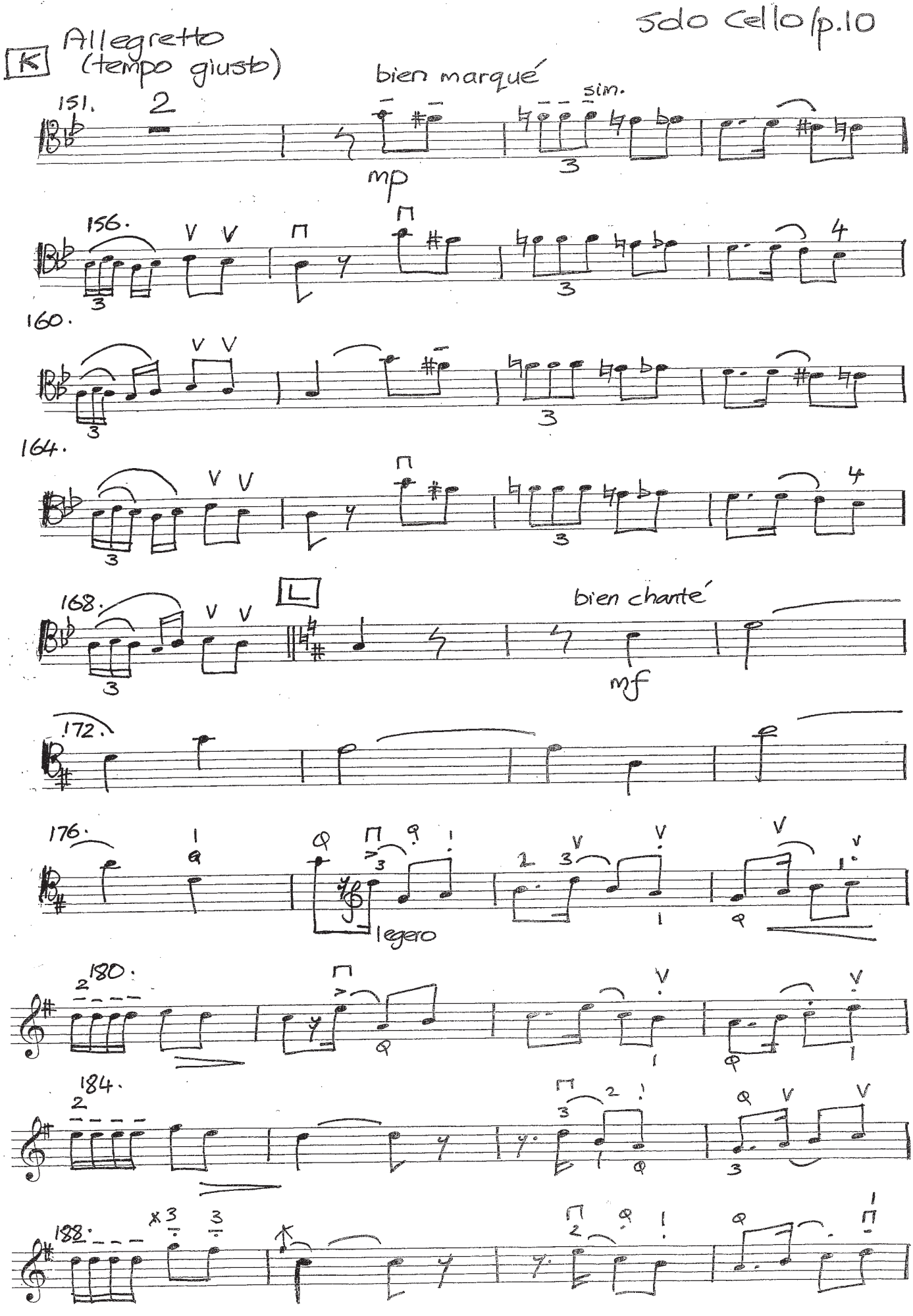
K
Allegretto
(tempo giusto)
bien marqué
sim.
151.
mp
156.
160.
164.
168.
L
bien chanté
mf
172.
176.
legero
180.
184.
188.

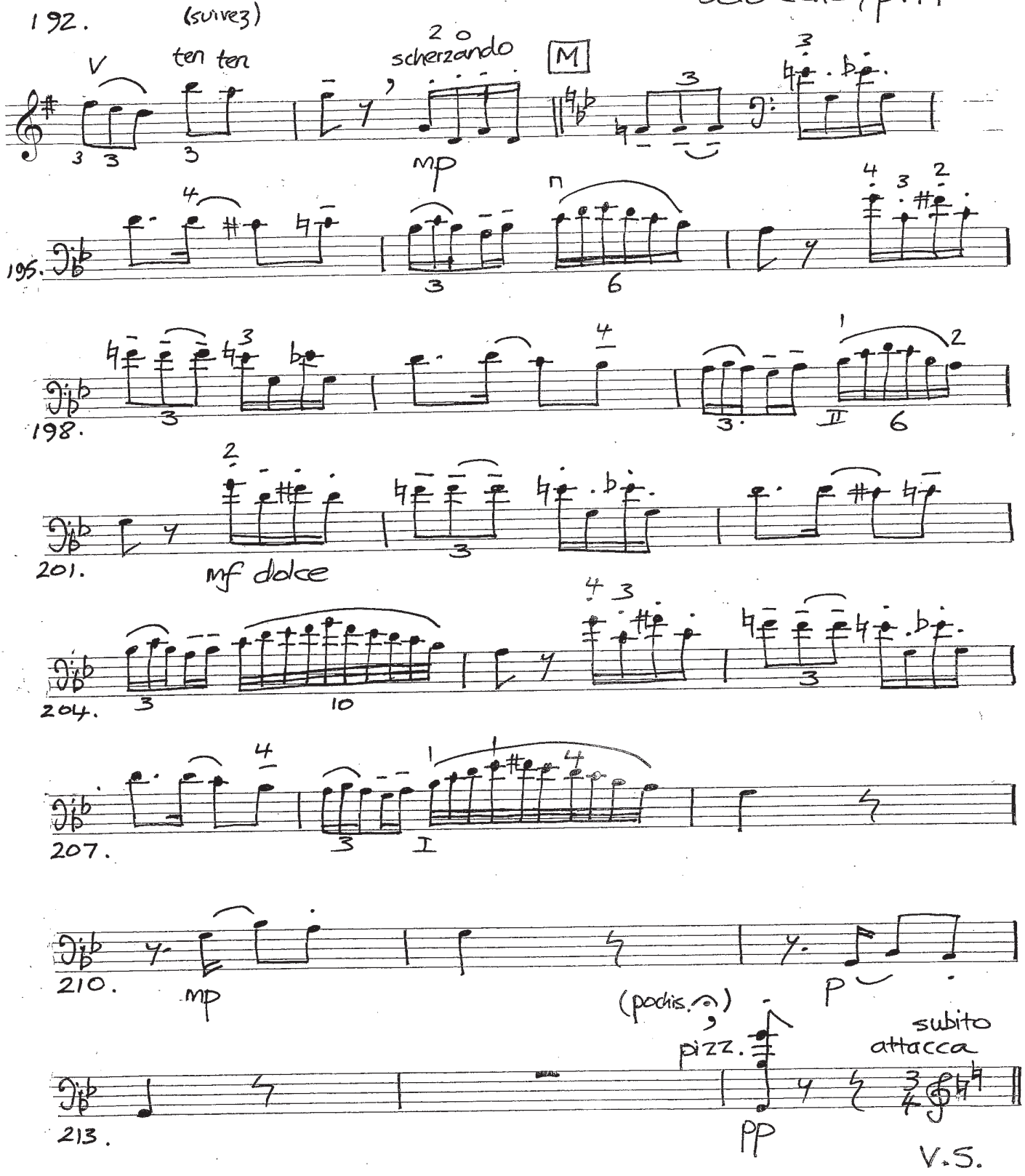
192.
(suivez)
V
ten ten
scherzando
M
mp
195.
198.
201.
mf dolce
204.
207.
210.
mp
(podis.)
pizz.
p
subito
attacca
213.
pp
V.S.

N Largo

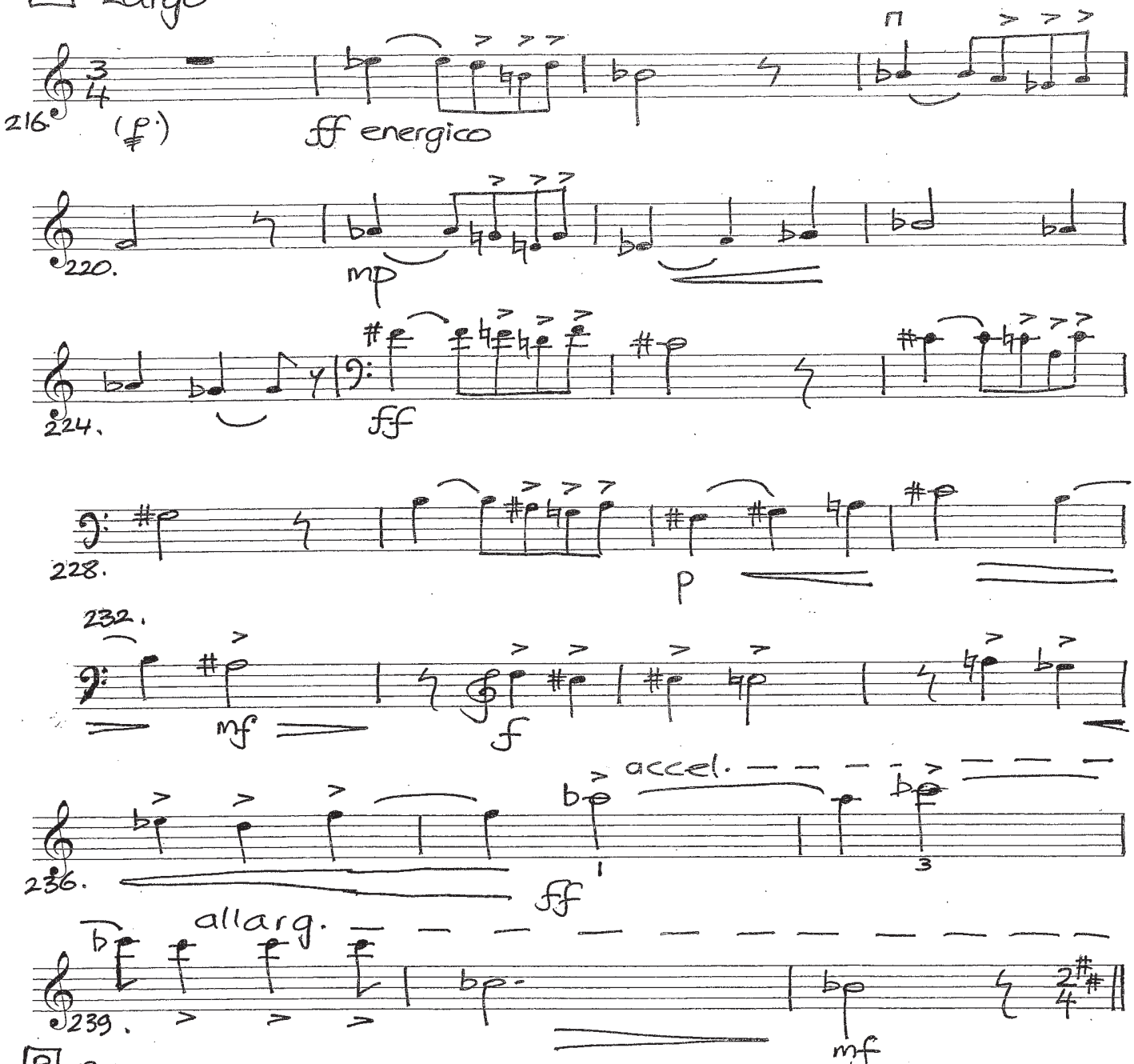

P Allegro

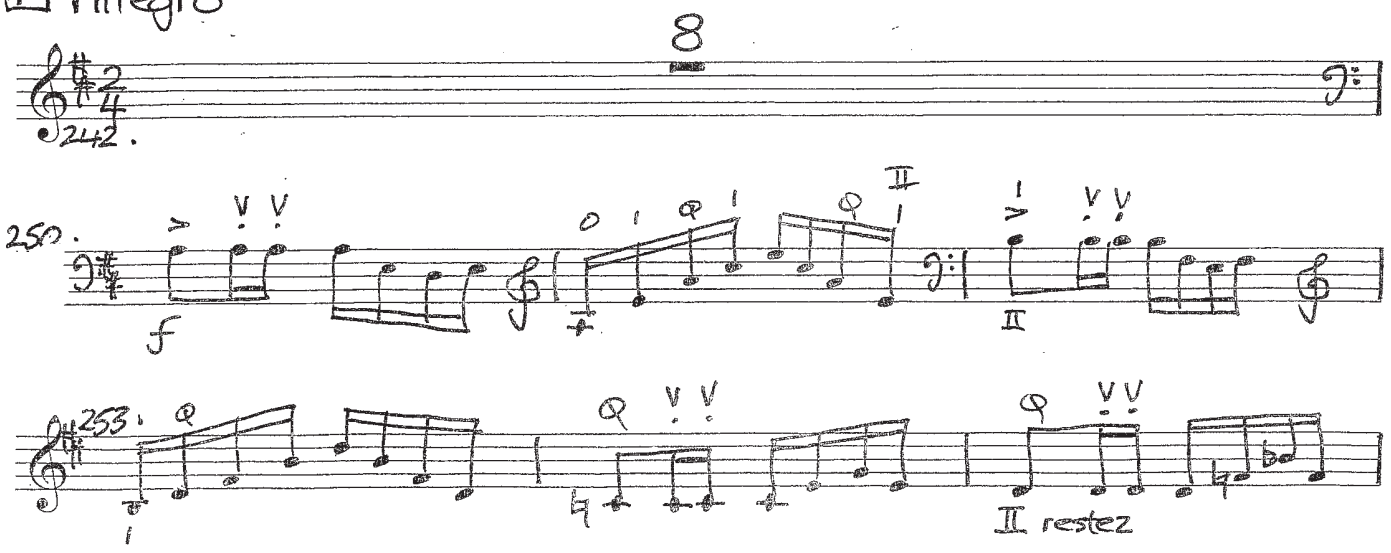

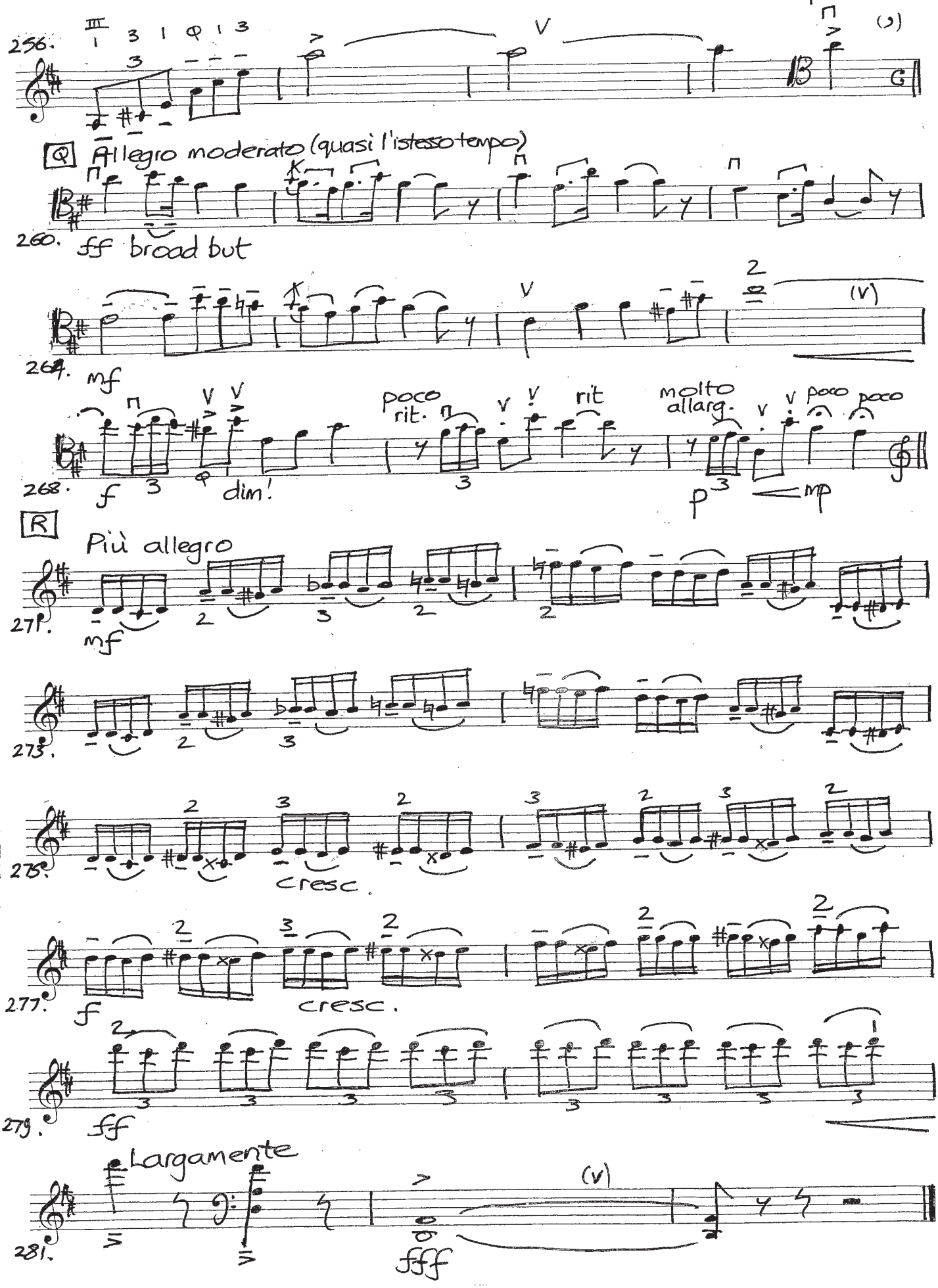
256.
Q
Allegro moderato (quasi l'istesso tempo)
260.
ff broad but
264.
mf
268.
f
dim!
poco rit.
rit
molto allarg.
p
mp
R
Più allegro
271.
mf
273.
275.
cresc.
277.
f
cresc.
279.
ff
Largamente
281.
fff

CARMEN FANTASY

(on themes from the opera of Bizet)

Please note that there are two different versions of this work, although compositional differences are minimal – one is for Cello Soloist and String Orchestra (obviously the more 'normal' setting), and the other is for Cello Soloist and Cello Orchestra (or 5 cellists in an accompanying group, making a sextet with the soloist).

The writing for the soloist is exactly the same whichever way you decide to present the work!

Enjoy the music!!

Please do see other original works for many different instruments and groupings, and also special transcriptions for cellists, and cellists with other instruments on the *johnstone-music* web page

Also both general musical and cello based articles, directories of famous historical cellists, and many other items of interest

DOWNLOADS - Many downloads on ***johnstone-music*** are now available for a *symbolic* payment for those that are interested, to help cover the costs of this web site. Some are presented in musical edition programmes but generally they are in a "clear" hand-written manuscript copy in a PDF file. You are **free** to publicly perform or record the work, but please always making mention the name of the arranger and/or composer.

FREE PUBLICITY - If you care to inform of any public performance of the original music or arrangements of Johnstone or of colleagues included in this web site, no matter how important or not the event might be, we would be happy to give your event free publicity on the ***johnstone-music*** web page. Please try to write, if possible, 2 weeks or more in advance with any information; once past the date it might not be possible to add to the calendar of events.